

NE 18 1922

FROM THE OFFICE OF

CHARLES O. GEORGI COMPANY

2215 West County Road B

Saint Paul 13, Minnesota

REGISTERED CIVIL ENGINEER AND LAND SURVEYOR

Certificate of Survey

I Hereby Certify that this plat shows a survey made by me of the property described on this plat, and that the corners are correctly placed as shown, and that all locations have been correctly shown.

Surveyed For *Joseph Deusi*

Date *June 1959*

Scale *1"=100'*

By *Charles O. Georgi*
REGISTERED LAND SURVEYOR

Description:

Lot 11
Block 1
JAMES 1ST ADDITION

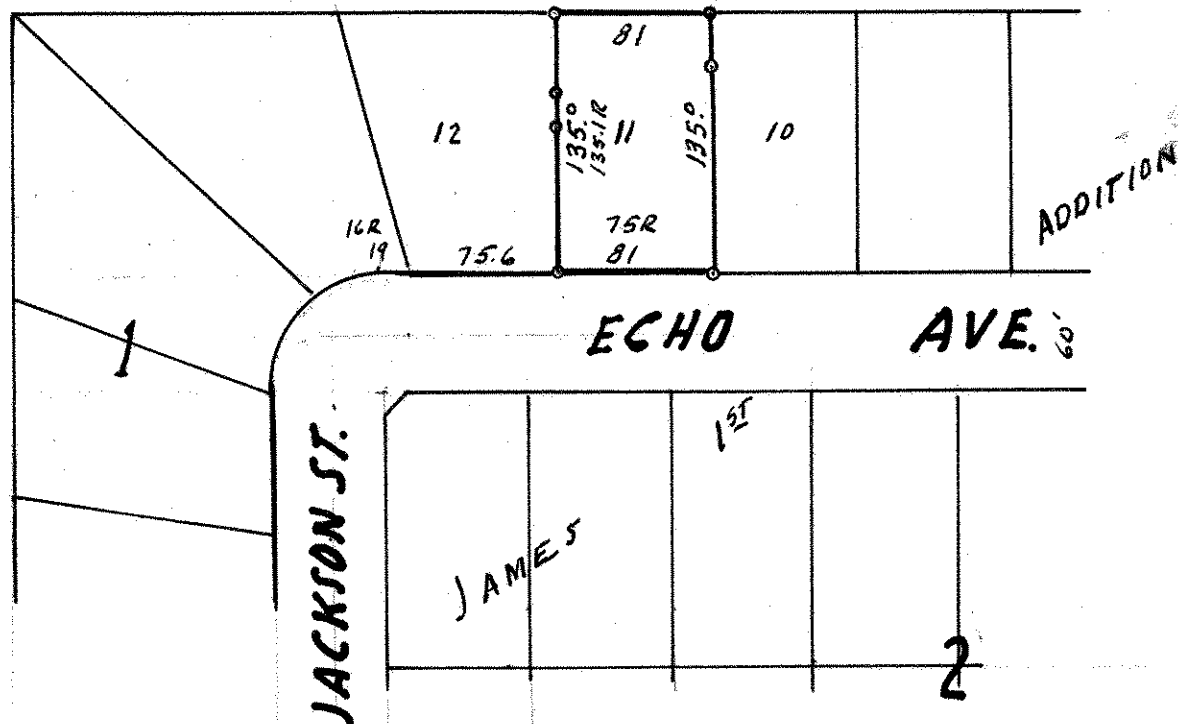

o Denotes Iron Monument

R- denotes Record Plot Measurements

Note: It is recommended that you contact your attorney to verify that Lot 11 has a frontage of 81 feet as intended by the surveyor and plat, The record plat shows only 75 feet.