

FROM THE OFFICE OF

CHARLES O. GEORGI COMPANY

2215 West County Road B

Saint Paul 13, Minnesota

REGISTERED CIVIL ENGINEER AND LAND SURVEYOR



Certificate of Survey

I Hereby Certify that this plat shows a survey made by me of the property described on this plat, and that the corners are correctly placed as shown, and that all locations have been correctly shown.

Surveyed For A. DONNAY

Date March 27, 1964

Scale 1" = 50'

Description:

Lot 2
Stinson's Subdivision of
Block 83, Lyman Dayton's Addition

By

Charles O. Georgi
REGISTERED LAND SURVEYOR

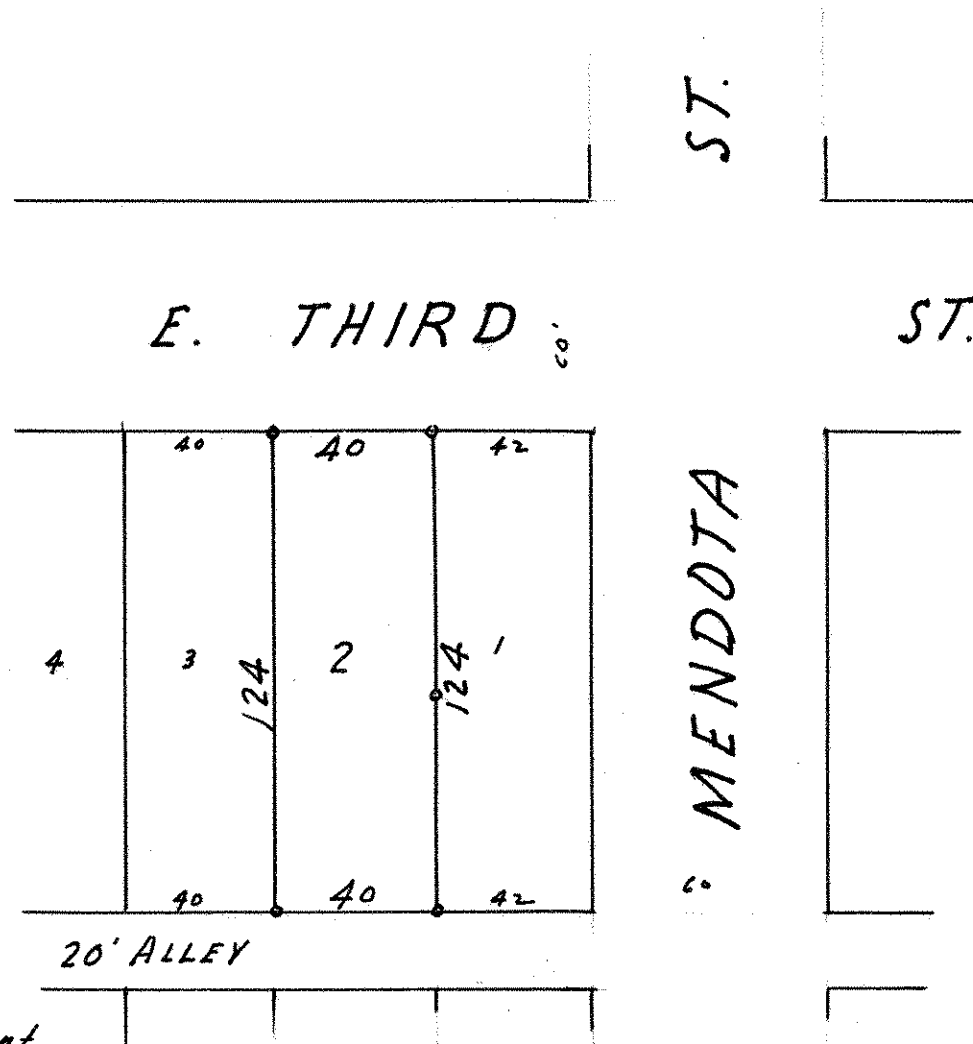

o Denotes Iron Monument

Note: There is an excess of 6.4 feet in block 83. Lines of occupancy of wall, buildings and fence indicate all of the excess has been placed in the westerly lot, except for lot 4 where someone prorated. Prorating would place many houses over the lot lines. Thus, record measure was used from the East in agreement with lines of occupancy. Please consult your attorney on the legal aspect.