

FROM THE OFFICE OF

CHARLES O. GEORGI COMPANY

2215 West County Road B

Saint Paul, Minnesota 55113

REGISTERED CIVIL ENGINEER AND LAND SURVEYOR



Certificate of Survey

I Hereby Certify that this plat shows a survey made by me of the property described on this plat, and that the corners are correctly placed as shown, and that all locations have been correctly shown.

Surveyed For John Demasuk

Date August 1974

Scale 1" = 40'

By Charles O. Georgi
REGISTERED LAND SURVEYOR

Description:

The North 1/2* of Lot 8,
Block 4,
Tracy's Outlots in the Township of New Canada,
Ramsey County, Minnesota

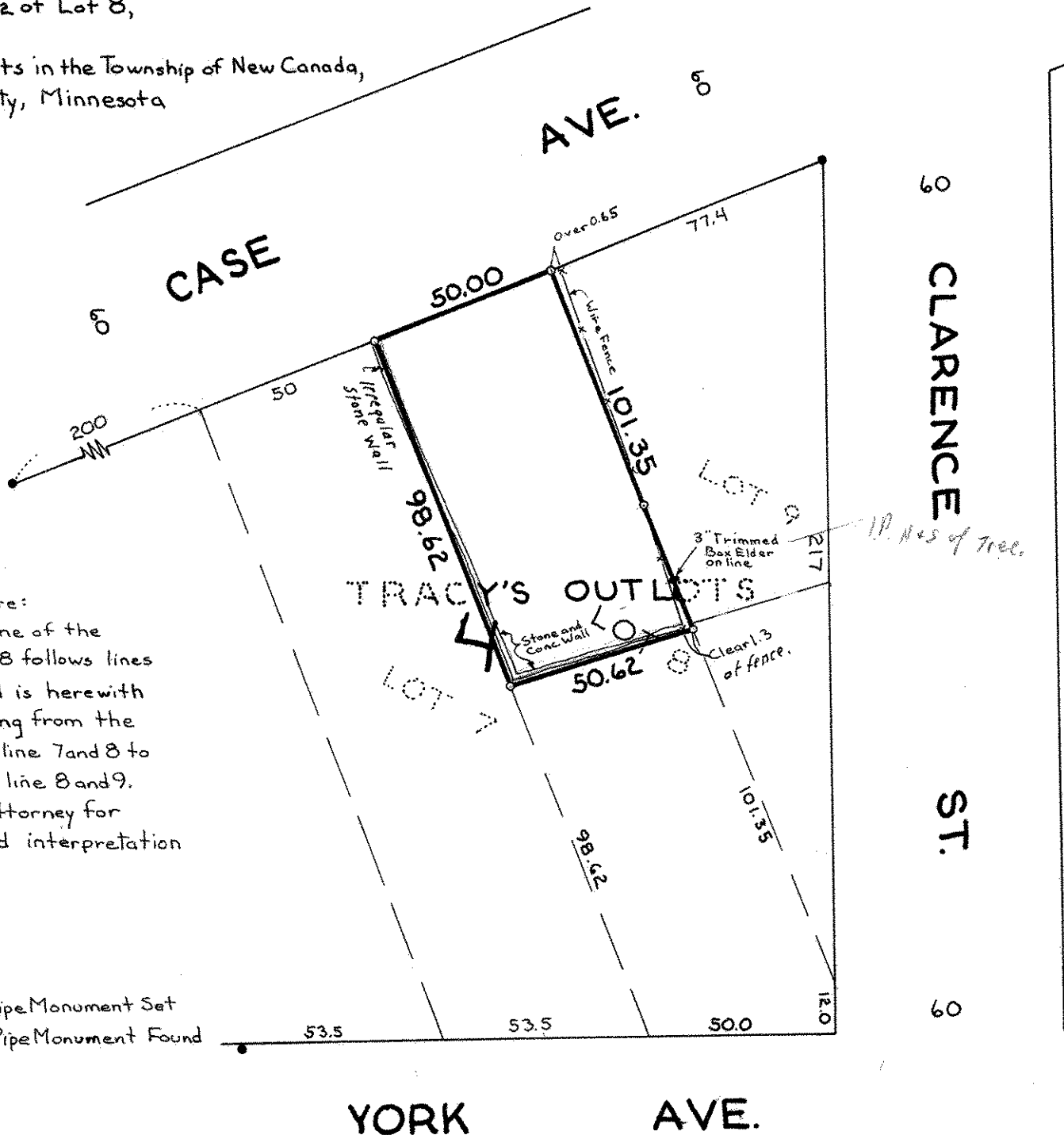

Surveyors Note:

* The South line of the North 1/2 of Lot 8 follows lines of occupancy and is herewith used as extending from the midpoint of lot line 7 and 8 to midpoint of lot line 8 and 9. Consult your attorney for verification and interpretation of description.

- Denotes Iron Pipe Monument Set
- Denotes Iron Pipe Monument Found