

FROM THE OFFICE OF

CHARLES O. GEORGI COMPANY

2215 West County Road B

Saint Paul, Minnesota 55113

REGISTERED CIVIL ENGINEER AND LAND SURVEYOR

Certificate of Survey

I Hereby Certify that this plat shows a survey made by me of the property described on this plat, and that the corners are correctly placed as shown, and that all locations have been correctly shown.

Surveyed For *De Lisle Realty*

Date *October 1971*

Scale *1" = 40'*

By *Charles O. Georgi*
REGISTERED LAND SURVEYOR



LARPENTEUR AVE.

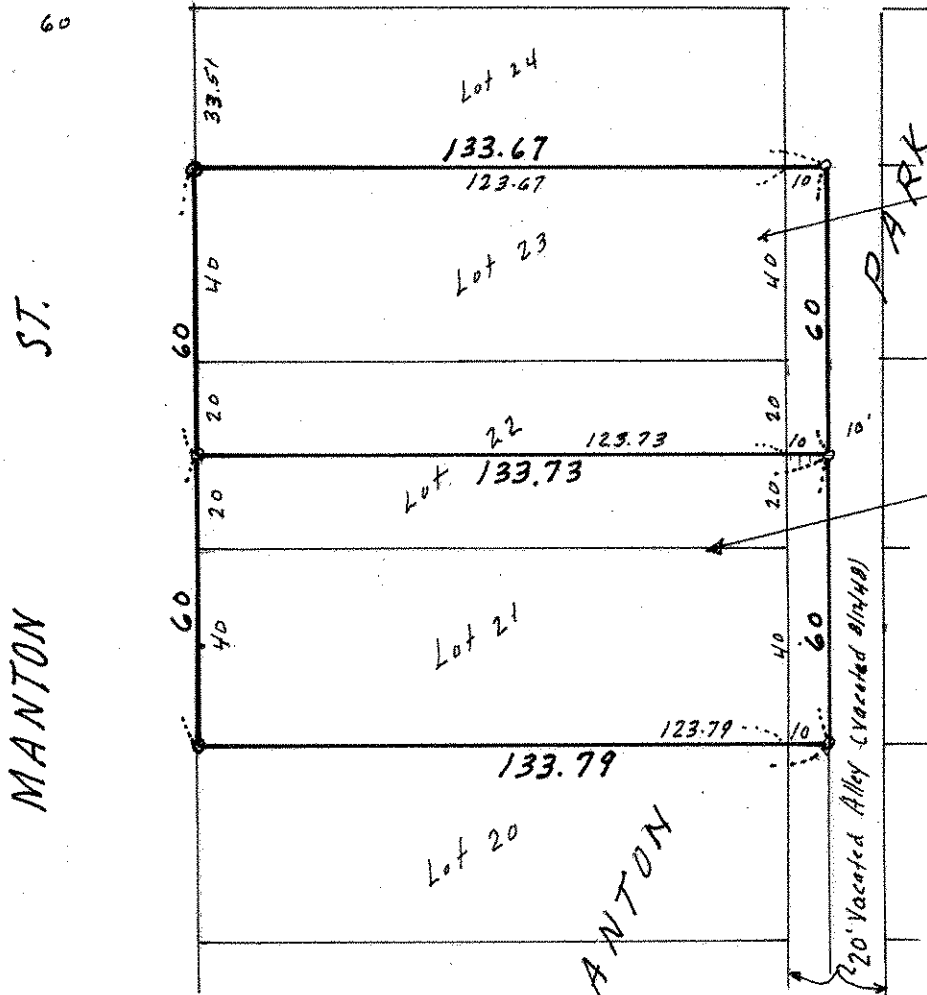

Description:
 Lot 23 and the North 20 feet
 of Lot 22, and the adjoining
 Westerly 1/2 of the vacated alley,
 * Block 3, Manton Park,
 Ramsey County, Minn.

Description:
 Lot 22 except the North 20 feet
 thereof and Lot 21, and the
 adjoining Westerly 1/2 of the vacated
 alley,
 * Block 3, Manton Park,
 Ramsey County, Minn.

* verify whether Block 3, as furnished,
 is part of the description.

o Denotes Iron Monument.