

FROM THE OFFICE OF

CHARLES O. GEORGI COMPANY

2215 West County Road B

Saint Paul, Minnesota 55113

REGISTERED CIVIL ENGINEER AND LAND SURVEYOR

**Certificate
of Survey**

I Hereby Certify that this plat shows a survey made by me of the property described on this plat, and that the corners are correctly placed as shown, and that all locations have been correctly shown.

Surveyed For.....*DeLisle*.....

Date.....*June, 1970*.....

Scale.....*1" = 40'*.....

By.....*Charles O. Georgi*.....
REGISTERED LAND SURVEYOR

Description:

Lot 8 except the North 20 feet thereof
and lot 9; and the Easterly $\frac{1}{2}$ of
the vacated alley,
Block 3,
Manton Park,
Ramsey County, Minnesota

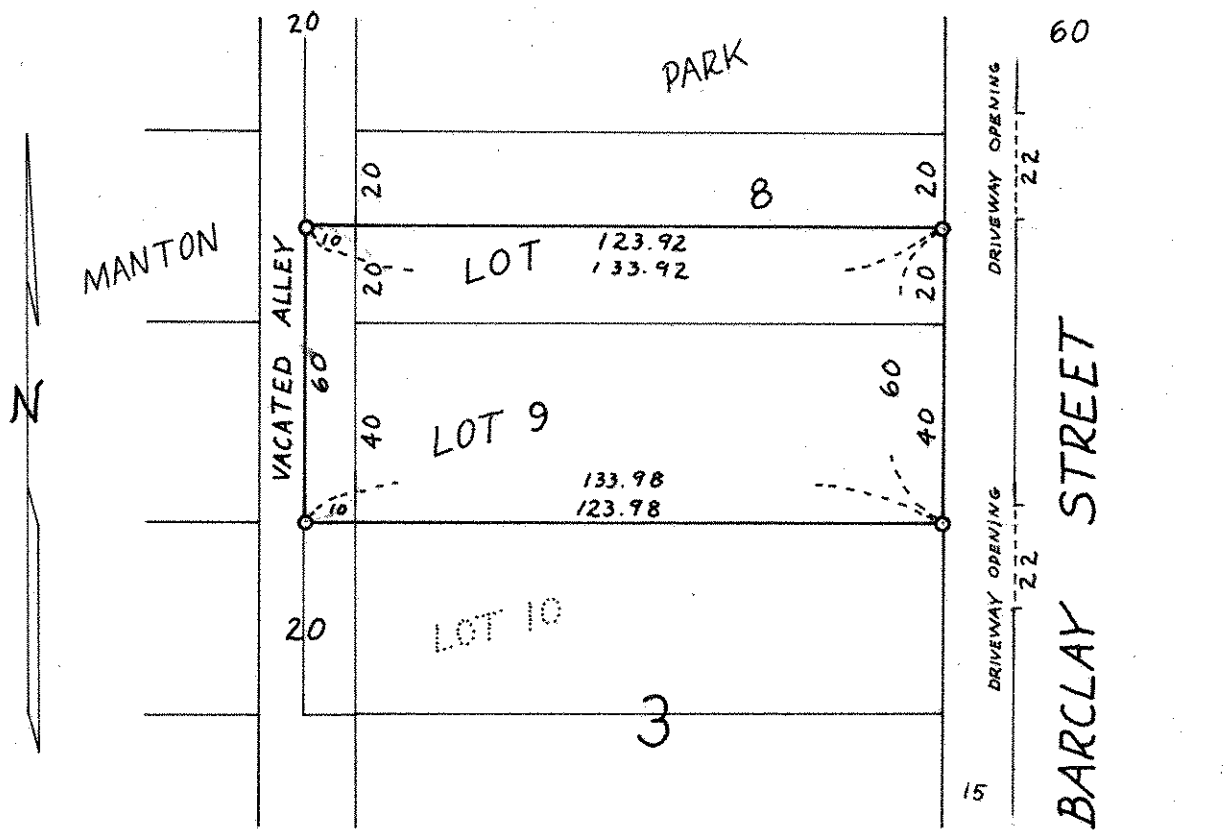

○ Denotes Iron Monument