

SE 31 29 22

FROM THE OFFICE OF

# CHARLES O. GEORGI COMPANY

2215 West County Road B

Saint Paul, Minnesota 55113

REGISTERED CIVIL ENGINEER AND LAND SURVEYOR

## Certificate of Survey

I Hereby Certify that this plat shows a survey made by me of the property described on this plat, and that the corners are correctly placed as shown, and that all locations have been correctly shown.

Project No. Minn A-1-5  
Parcel 36-B  
Area: 22,771.53 sq. ft., m.o.L.

Surveyed For Housing Authority

Date January 1974

Scale 1" = 40'

By Charles O. Georgi  
REGISTERED LAND SURVEYOR

### Description:

Lots 1, 3 and 4, Ewing and Chute's subdivision of Lot 1, Block 8 in Whitney and Smith's Addition to St. Paul, except the southwesterly 1.0 foot of said Lot 1.

also, Lot 2 and the southwesterly 1.0 foot of Lot 1, Ewing and Chute's subdivision of Whitney and Smith's Addition to St. Paul. (Registered Property)

also, Lots 2 and 12, Block 8, Whitney and Smith's Addition to St. Paul. Subject to Easements of Record.

Ramsey County, Minnesota

\* No Buildings Shown

E. SEVENTH ST.

N 89° 29' W  
201.16

○ Denotes Iron Monument

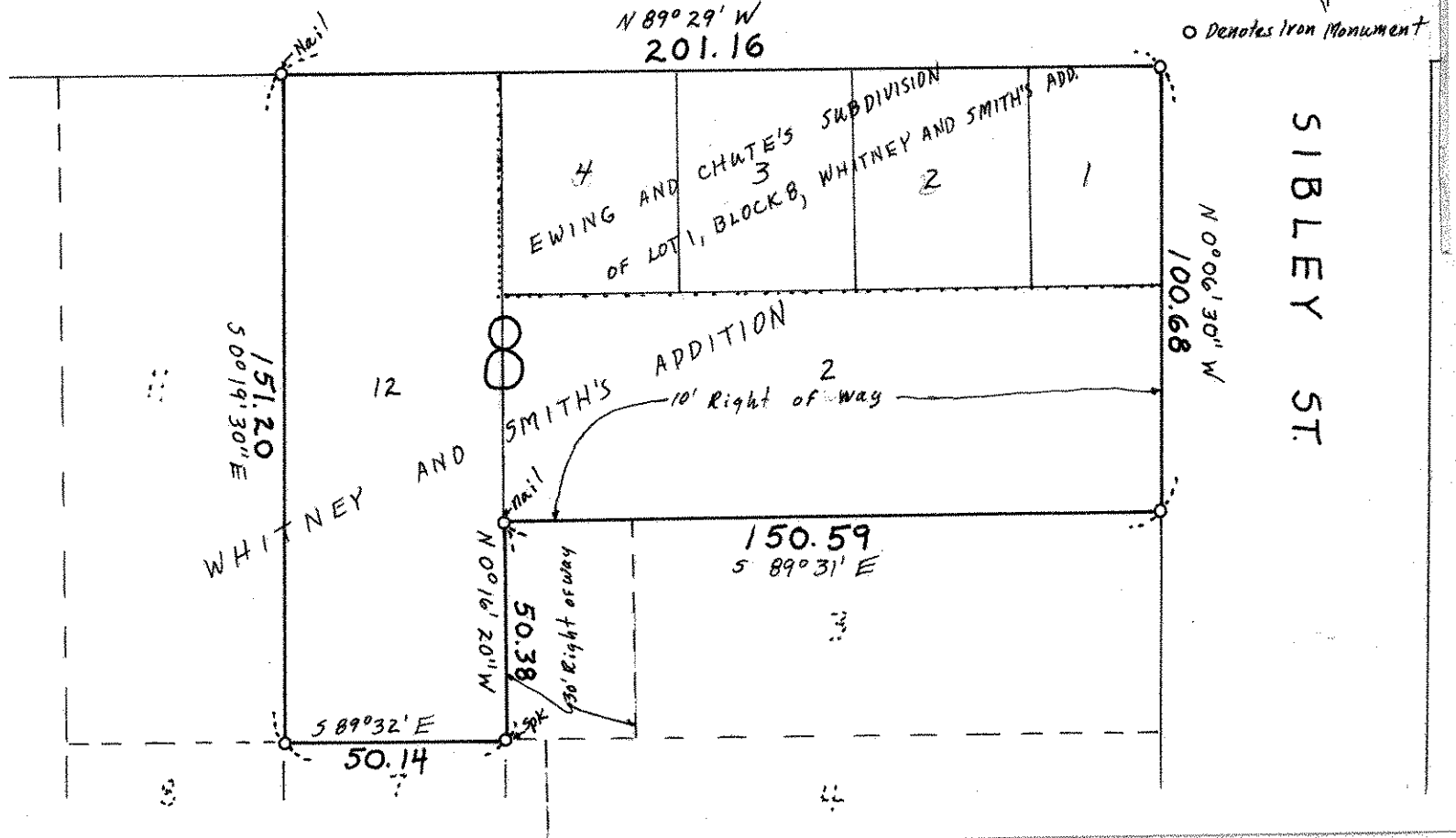

SIBLEY ST.

N 0° 06' 30" W  
100.68

150.59  
S 89° 31' E

151.20  
S 0° 19' 30" E

50.14  
S 89° 32' E

50.38  
N 0° 16' 20" W