

FROM THE OFFICE OF

CHARLES O. GEORGI COMPANY

2215 West County Road B

Saint Paul, Minnesota 55113

REGISTERED CIVIL ENGINEER AND LAND SURVEYOR

Certificate of Survey

I Hereby Certify that this plat shows a survey made by me of the property described on this plat, and that the corners are correctly placed as shown, and that all locations have been correctly shown.

Surveyed For Mr. J. A. Sepolo

Date January, 1966

Scale 1" = 50'

By Charles O. Georgi
REGISTERED LAND SURVEYOR

Description:

Deed 1267 Page 212
Dated Nov 1947

The West 90 feet of the North 183 feet of the E 1/2 of NE 1/4 of NW 1/4 of NE 1/4 of Section 27, T29N, R22W, except the North 33 feet thereof. Subject to Herbert St.

The East 60 feet of the West 150 feet of North 183 feet, of the E 1/2 of NE 1/4 of NW 1/4 of NE 1/4 of Section 27, T29N, R22W, except the North 33 feet thereof.

The East 50 feet of the West 200 feet of North 183 feet of the E 1/2 of NE 1/4 of NW 1/4 of NE 1/4 of Section 27, T29N, R22W, except the North 33 feet thereof.

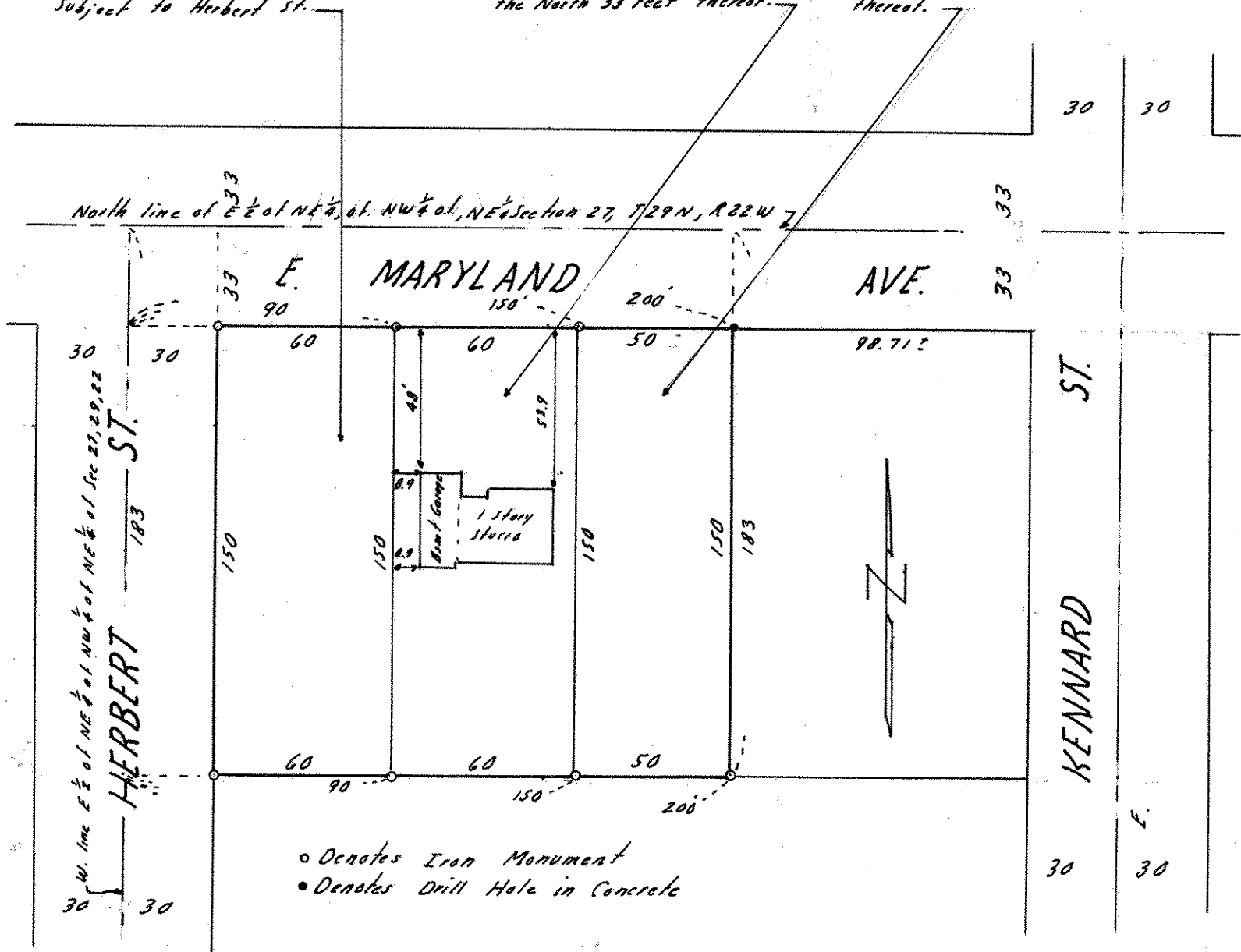

- o Denotes Iron Monument
- Denotes Drill Hole in Concrete