

SE 30, 29, 22,

FROM THE OFFICE OF

CHARLES O. GEORGI COMPANY

2215 West County Road B

Saint Paul, Minnesota 55113

REGISTERED CIVIL ENGINEER AND LAND SURVEYOR

Certificate of Survey

I Hereby Certify that this plat shows a survey made by me of the property described on this plat, and that the corners are correctly placed as shown, and that all locations have been correctly shown.

Surveyed For Louise Pink

Date May 1974

Scale 1" = 40'

By Charles O. Georgi
REGISTERED LAND SURVEYOR

Description:

Lot 16,
Block 3,
Edmund Rice's 2nd Addition
Romsey County,
Minnesota.

SURVEYORS NOTE:
Shortage and excess from survey of entire
block prorated equally to all lots.

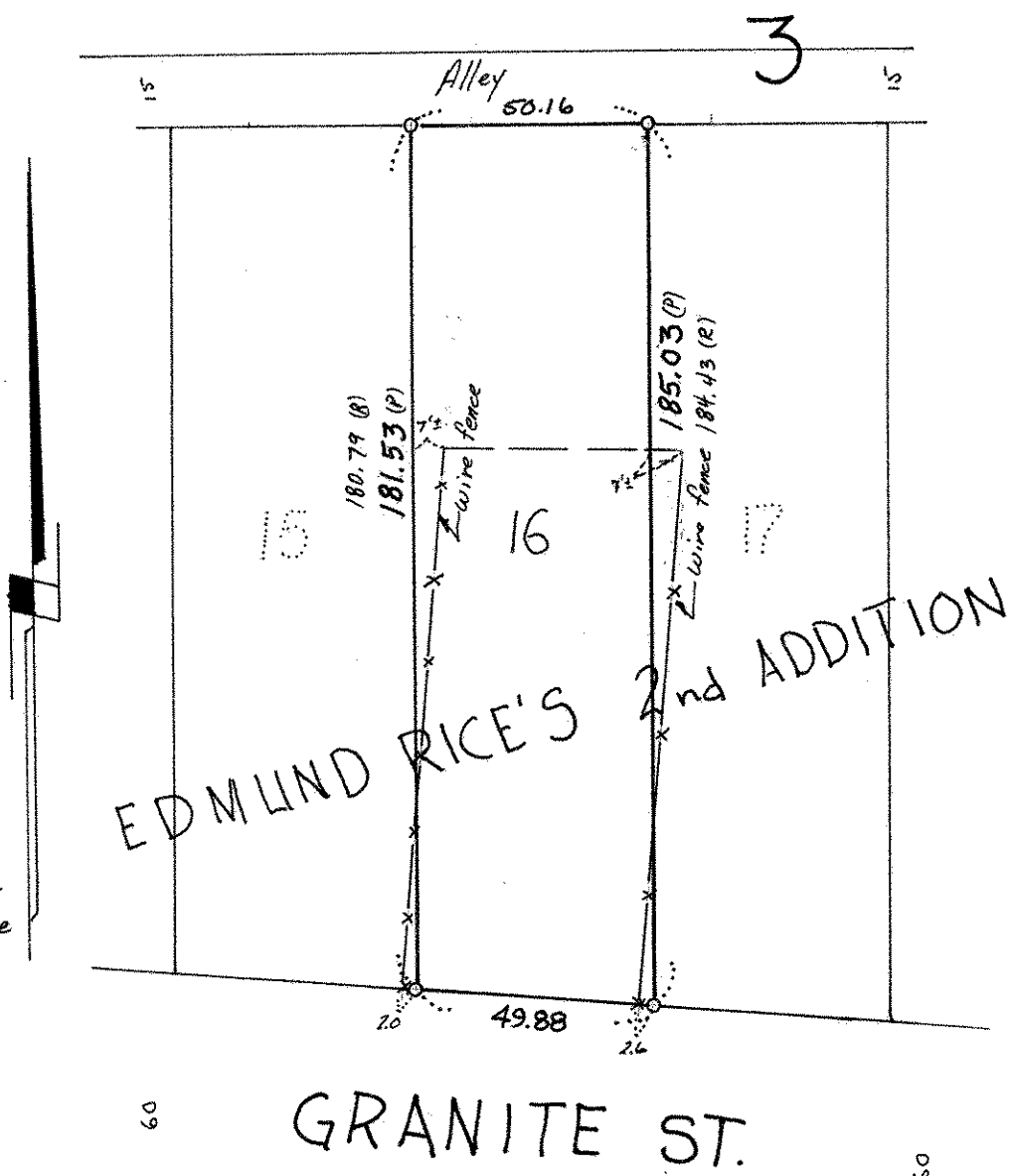

o denotes iron
MONUMENT.
(R) Denotes Record distance
(P) Denotes Prorated distance