

NW 35 2922

FROM THE OFFICE OF

CHARLES O. GEORGI COMPANY

2215 West County Road B

Saint Paul 13, Minnesota

REGISTERED CIVIL ENGINEER AND LAND SURVEYOR

Certificate of Survey

I Hereby Certify that this plat shows a survey made by me of the property described on this plat, and that the corners are correctly placed as shown, and that all locations have been correctly shown.

Surveyed For ANNA M. PAPP

Date JUNE 1959

Scale 1" = 100'

Description:

The North 53 feet of
Lot 26 and Lot 27,
Block 1,
R. L. WARE'S EASTERN HEIGHTS

E. MINNEHAHA AVE

By

Charles O. Georgi
REGISTERED LAND SURVEYOR

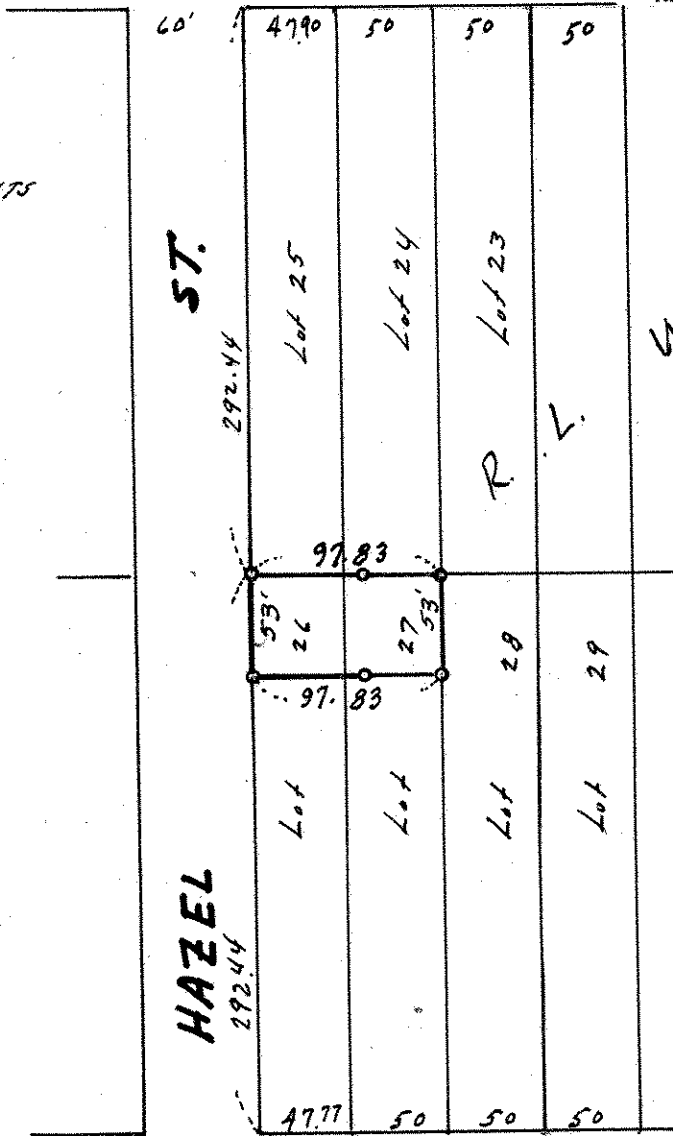

MARGARET

ST

o Denotes Iron Monument.