

COMSTOCK AND DAVIS INC.

3092 N. LEXINGTON AVE. ST. PAUL, MN. 55113 483-4408

SURVEYED FOR: Landmark Custom Homes
 DESCRIPTION: Lot 1, Block 1, Kohlman Lake Overlook No. 4,
 Ramsey County, Minnesota.

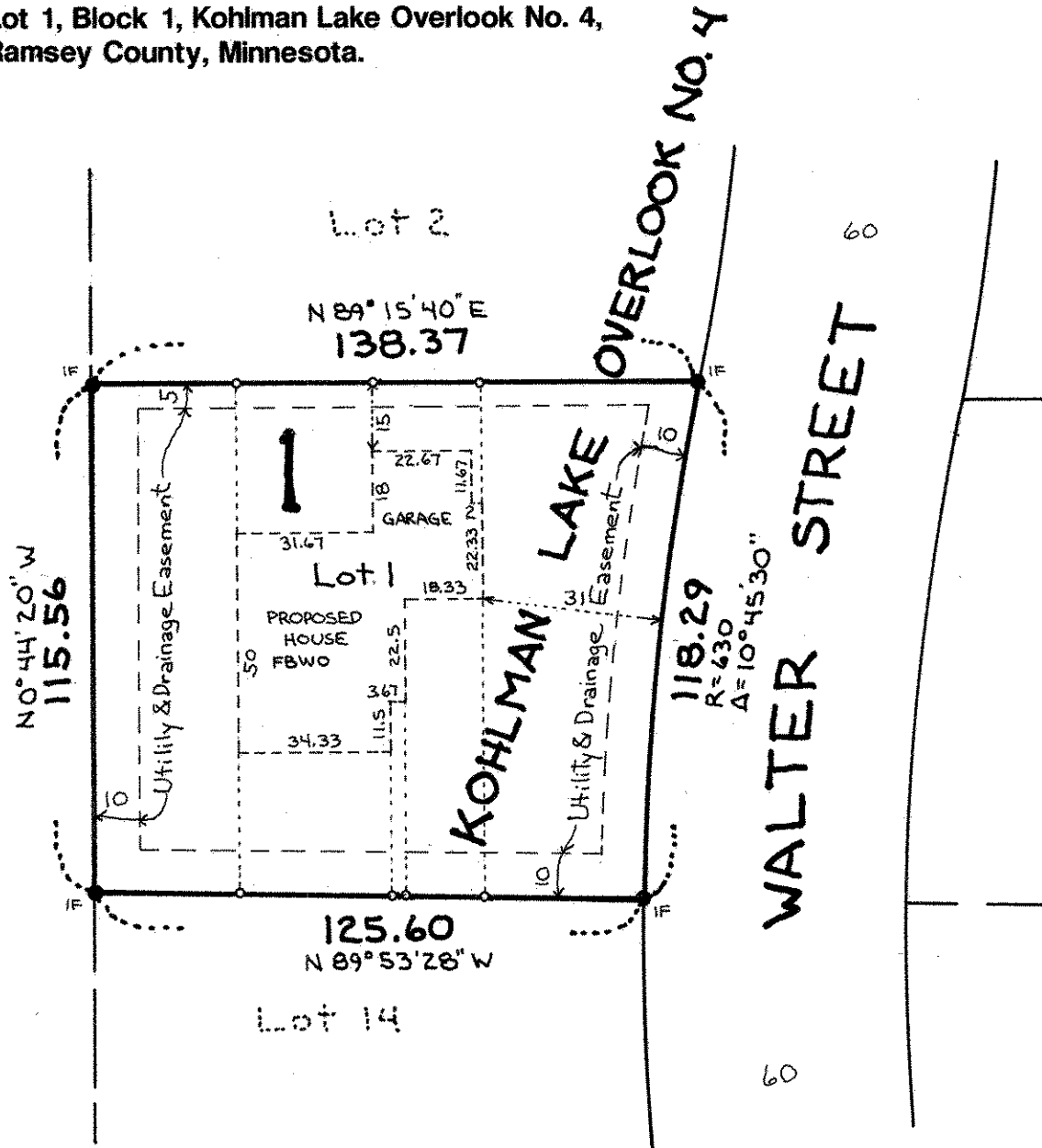

SCALE: 1" = 40'

- Denotes Iron Pipe Monument found
- Denotes Spike set

I hereby certify that this survey, plan plat, preliminary plat or report was prepared by me or under my direct supervision and that I am a duly Registered Land Surveyor under the laws of the State

of Minnesota
[Signature]

10459
 Reg. No.

2/15/93
 Date

R-93763
 Job No.

2/15/93
 Book No.

2/15/93
 91763-1