COMSTOCK AND DAVIS INC.

3092 N. LEXINGTON AVE. ST. PAUL, MN. 55113 483-4408

SURVEYED FOR: Landmark Custom Homes

DESCRIPTION: Lot 9, Block 1, Kohlman Lake Overlook No. 4. Ramsey County, Minnesota

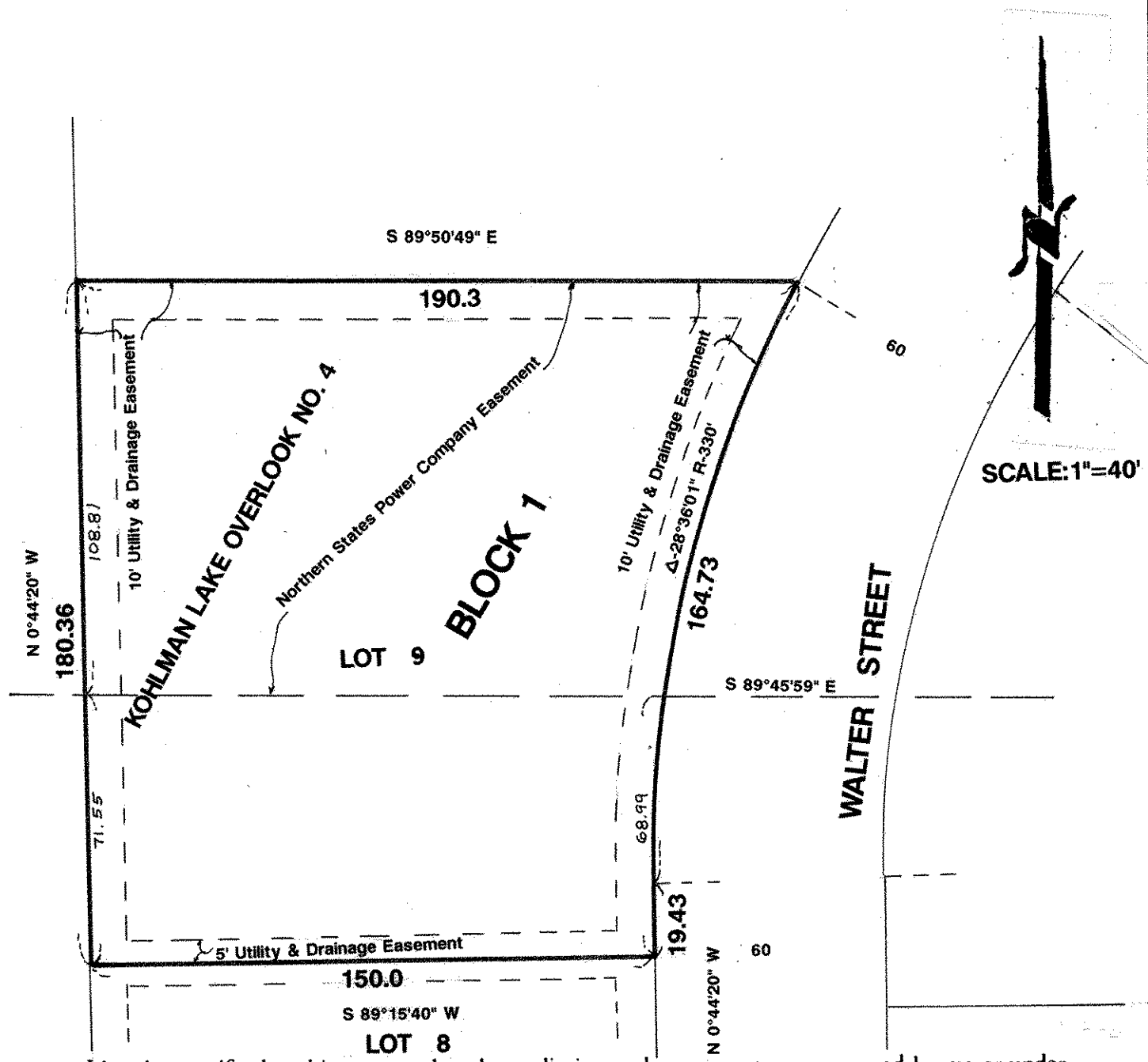

I hereby certify that this survey, plan plat, preliminary plat or report was prepared by me or under my direct supervision and that I am a duly Registered Land Surveyor under the laws of the State of Minnesota.

Donald W. Schmeel	10459	7/8/93	931329	
	Reg. No.	Date	Job No.	Book No.