

GOMSTOCK AND DAVIS INC.

3092 N. LEXINGTON AVE. ST. PAUL, MN. 55113 483-4408

SURVEYED FOR: Landmark Custom Homes

SCALE: 1"=40'



N 0°44'20" W
90

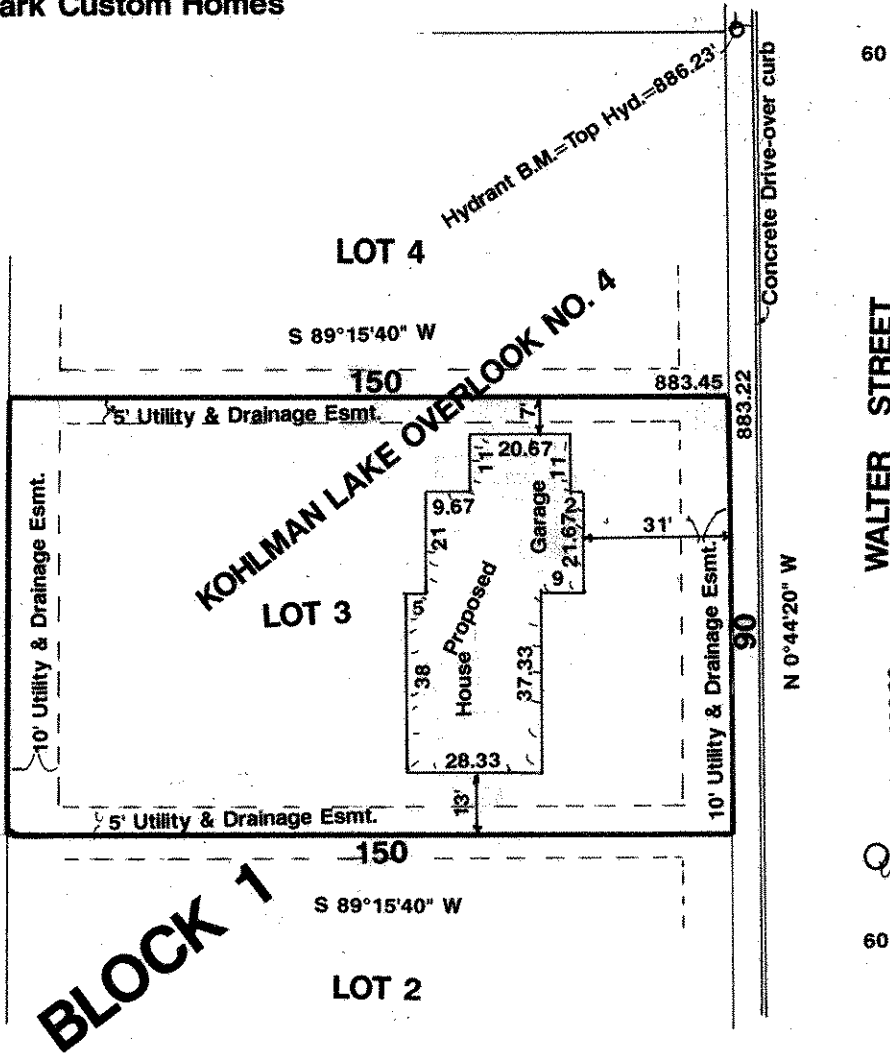

DESCRIPTION: Lot 3, Block 1, Kohlman Lake Overlook No. 4

Ramsey County, Minnesota

I hereby certify that this survey, plan plat, preliminary plat or report was prepared by me or under my direct supervision and that I am a duly Registered Land Surveyor under the laws of the State of Minnesota

Donald J. Daniel

10459
Reg. No.

11/25/92
Date

R-92903
Job No.

Book No.