

# Certificate of Survey

From the office of  
**GEORGI SCHMIDT & ASSOC. INC.**  
3092 No. Lexington Ave., Roseville, Mn. 55113  
LAND SURVEYING  
483-4408

I Hereby Certify that this plat shows a survey made by me of the property described on this plat, and that the corners are correctly placed as shown, that this survey, plan or report was prepared by me, or under my direct supervision; and that I am a duly registered Land Surveyor under the Laws of the State of Minnesota.

Job Number: \_\_\_\_\_

Surveyed For Fratton

Date June 30, 1987

Scale 1"=30'

12/1/87 Add House Loc.

By \_\_\_\_\_  
REGISTERED LAND SURVEYOR  
Mn. Registration No. 10459

Proposed Description:

Lot 4,  
Block 2,  
Beam Lakeside Addition,  
Ramsey County, Minnesota.

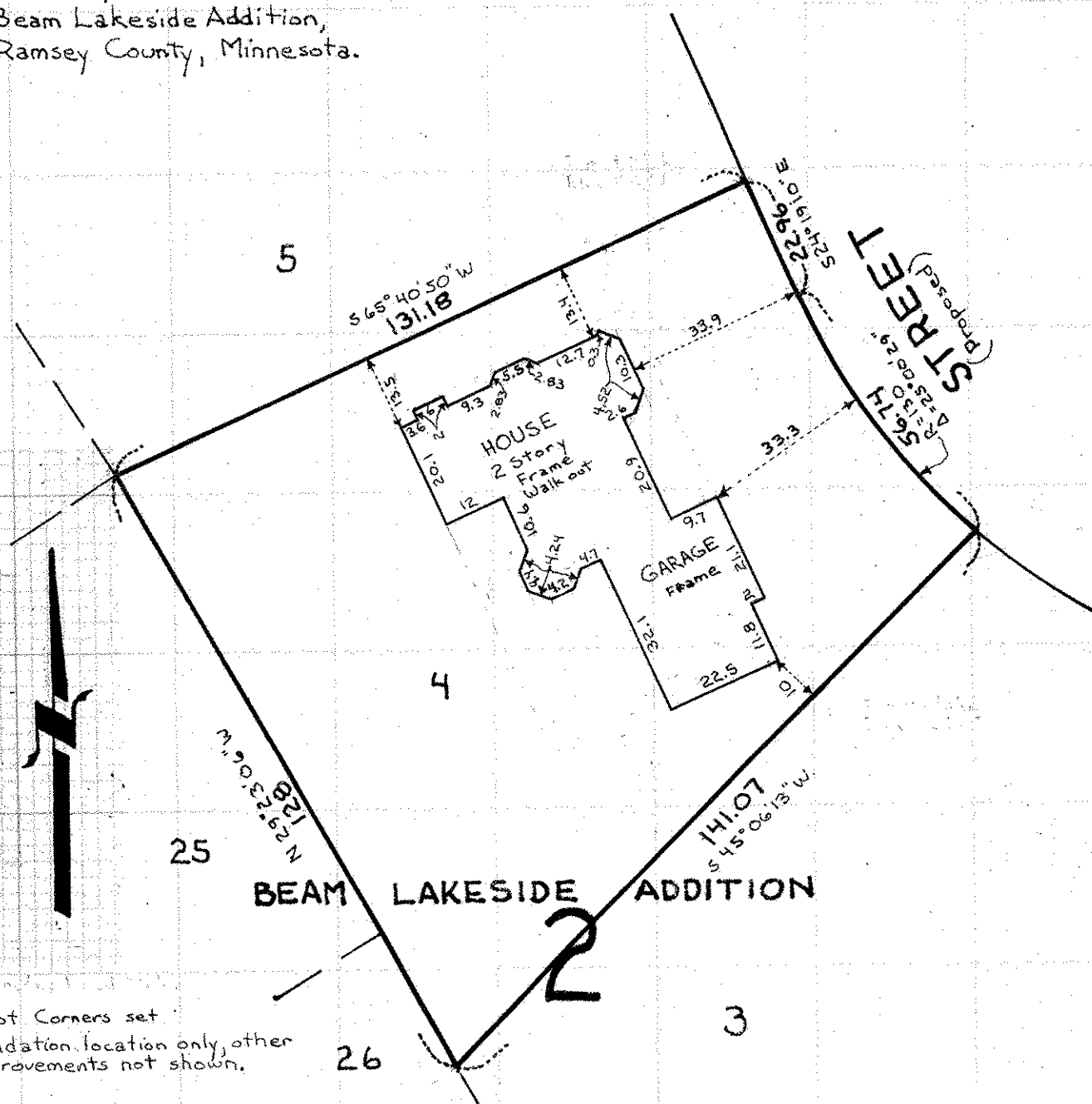

No Lot Corners set  
Foundation location only, other  
improvements not shown.