

PART OF LOTS 7, 8 & 9, BLOCK 8  
 BAZIL AND GUERIN'S ADD.

Scale 20 Feet pr. inch

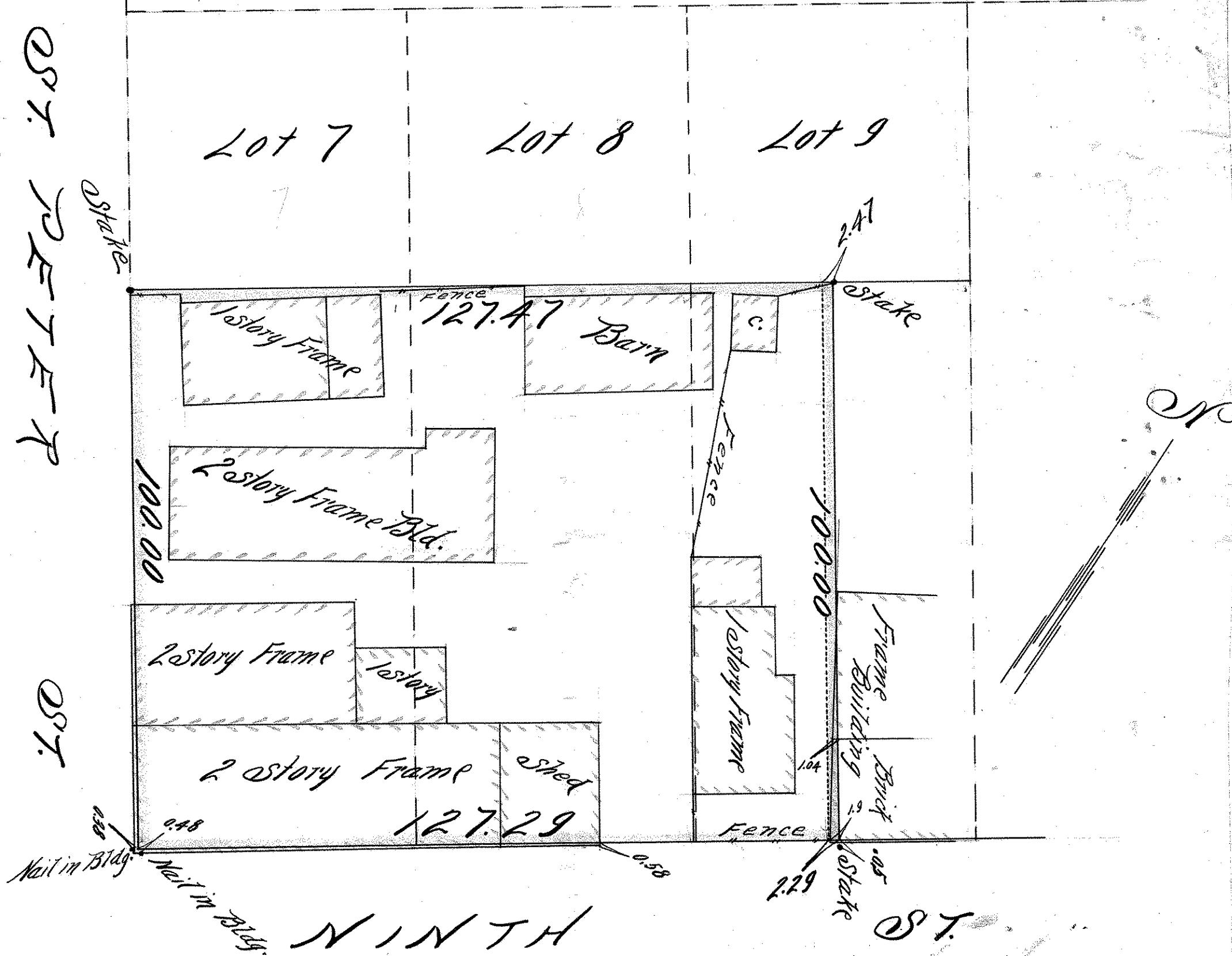

St. Paul Minn. June 8<sup>th</sup> 1903

I hereby certify that this diagram correctly represents the following described property to wit:  
 "The Southernly one hundred (100.) feet of Lots Seven (7), Eight (8), and Nine (9) in Block Eight (8) Basil  
 and Guerin's Addition to St. Paul, according to the recorded plat thereof on file in the office of the Register of  
 Deeds of said Ramsey County, except the easterly twenty five (25) feet of the Southernly one hundred (100)  
 feet of said Lot nine (9); as surveyed by me this day.

John B. Irvine  
 County Surveyor  
 Room 16 Court House

Telephone: 334 Twin City  
 Main 2535 J. I. North Western