

FROM THE OFFICE OF

CHARLES O. GEORGI COMPANY

2215 West County Road B

Saint Paul 8, Minnesota

REGISTERED CIVIL ENGINEER AND LAND SURVEYOR

Certificate of Survey

I Hereby Certify that this plat shows a building location survey made by me on the property described on this plat, and that all locations, have been correctly shown.

Date January 1959

Scale 1" = 50'

By Charles O. Georgi
REGISTERED LAND SURVEYOR

F. Wolff

Description:

See Attach Certificate of Survey

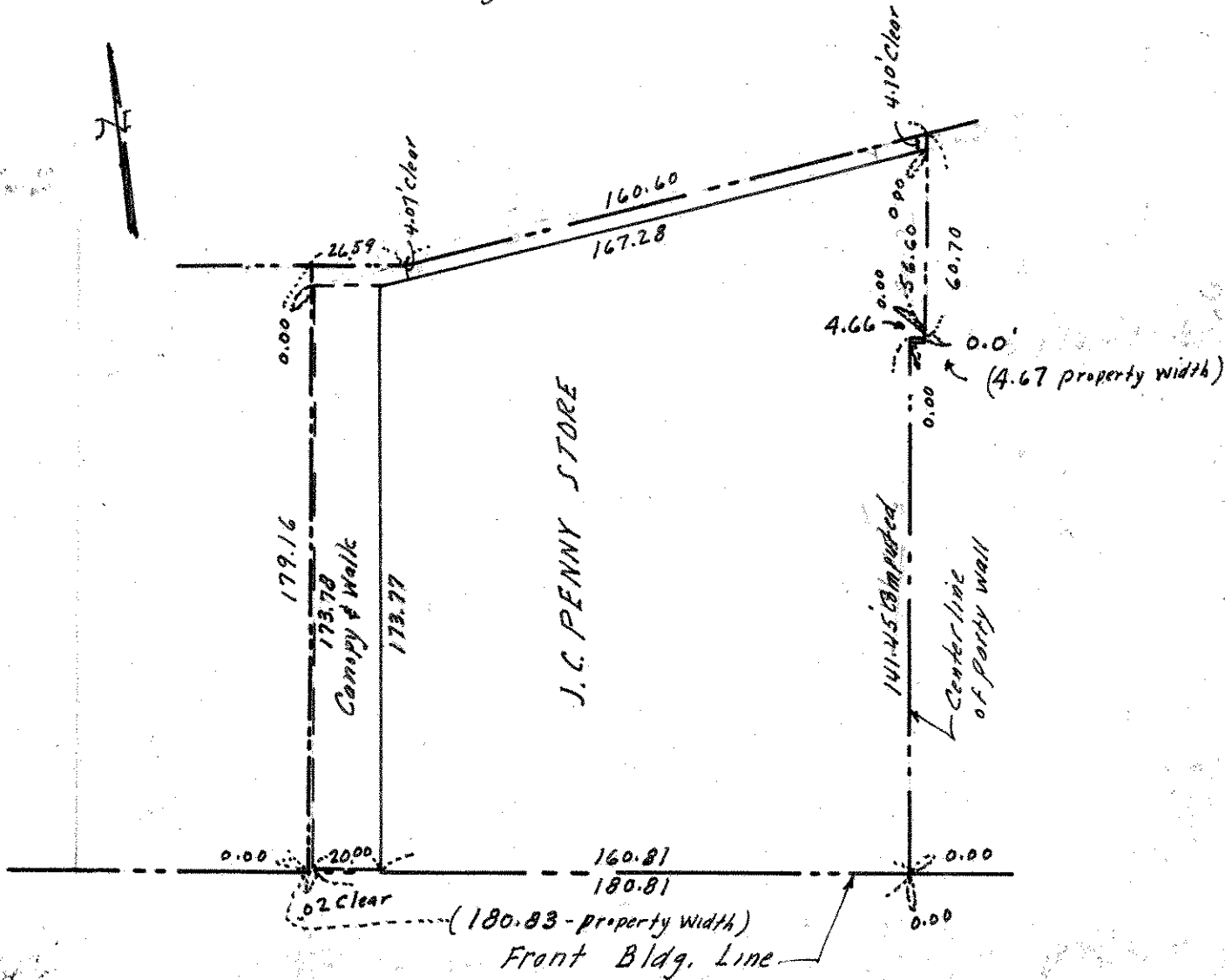

Faint handwritten notes and signatures at the bottom of the page, including the name 'F. Wolff' and other illegible text.