

NW 19 29 22

FROM THE OFFICE OF

CHARLES O. GEORGI COMPANY

2215 West County Road B

Saint Paul, Minnesota 55113

REGISTERED CIVIL ENGINEER AND LAND SURVEYOR



Certificate of Survey

I Hereby Certify that this plat shows a survey made by me of the property described on this plat, and that the corners are correctly placed as shown, and that all locations have been correctly shown.

Surveyed For *Willard Wills*

Date *March 1969*

Scale *1" = 40'*

By *Charles O. Georgi*
REGISTERED LAND SURVEYOR

Description:

Except the East 67.0 Feet, the following described property; that part of Lot 1 lying south of a line that is 40.00 feet south of and parallel to the North line of Section 19, T29N, R22W, all of lots 2, 3, 4 and the North 8.55 feet of Lot 5, all in Block 2, Gurney Highland Park, and that part of the East 1/2 of the vacated alley lying west of and adjoining said property. St. Paul, Minnesota

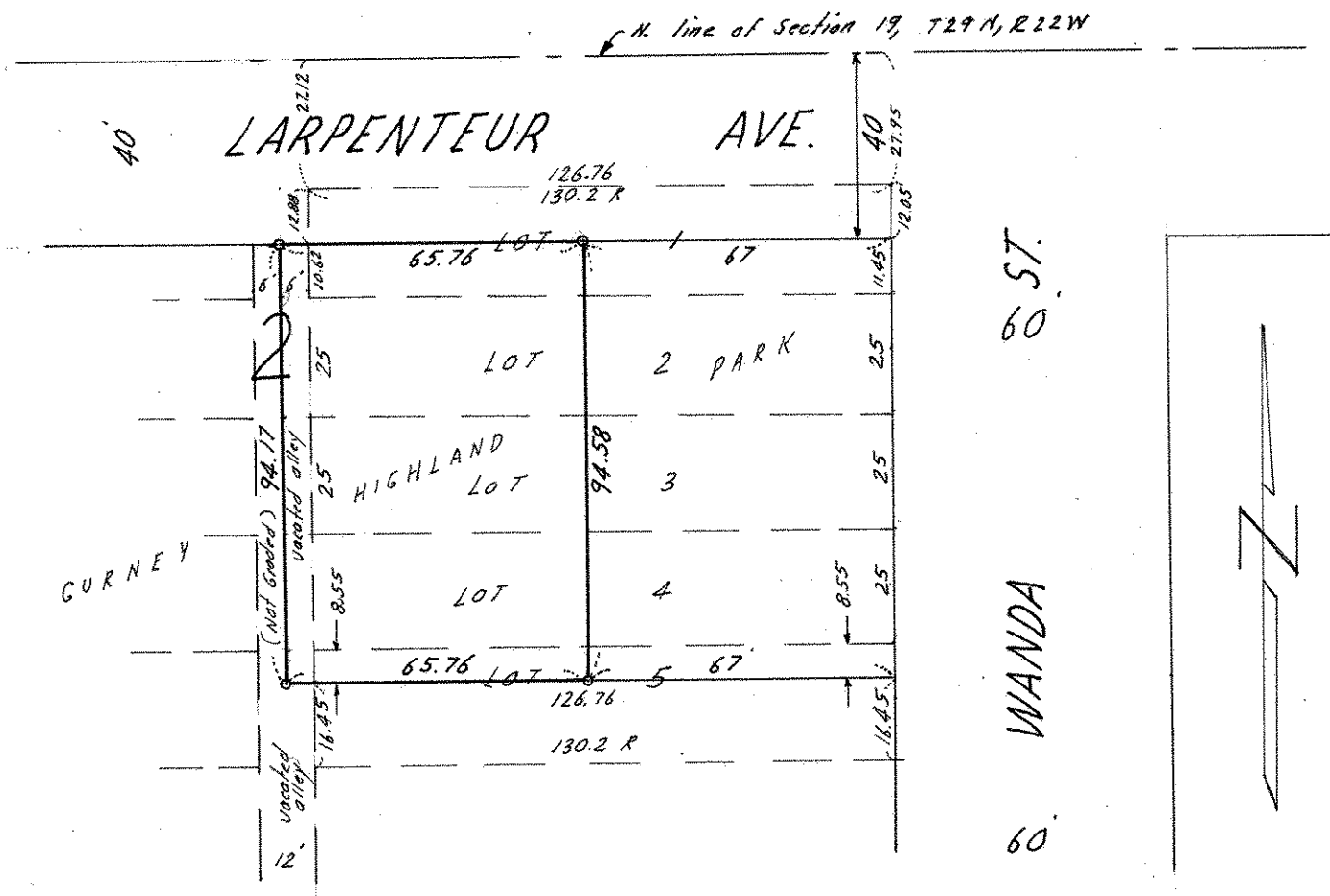

o Denotes Iron Monument.
 R Denotes Record Distance where it varies from measured distance. (All in accord with old standard survey in city)