

4121

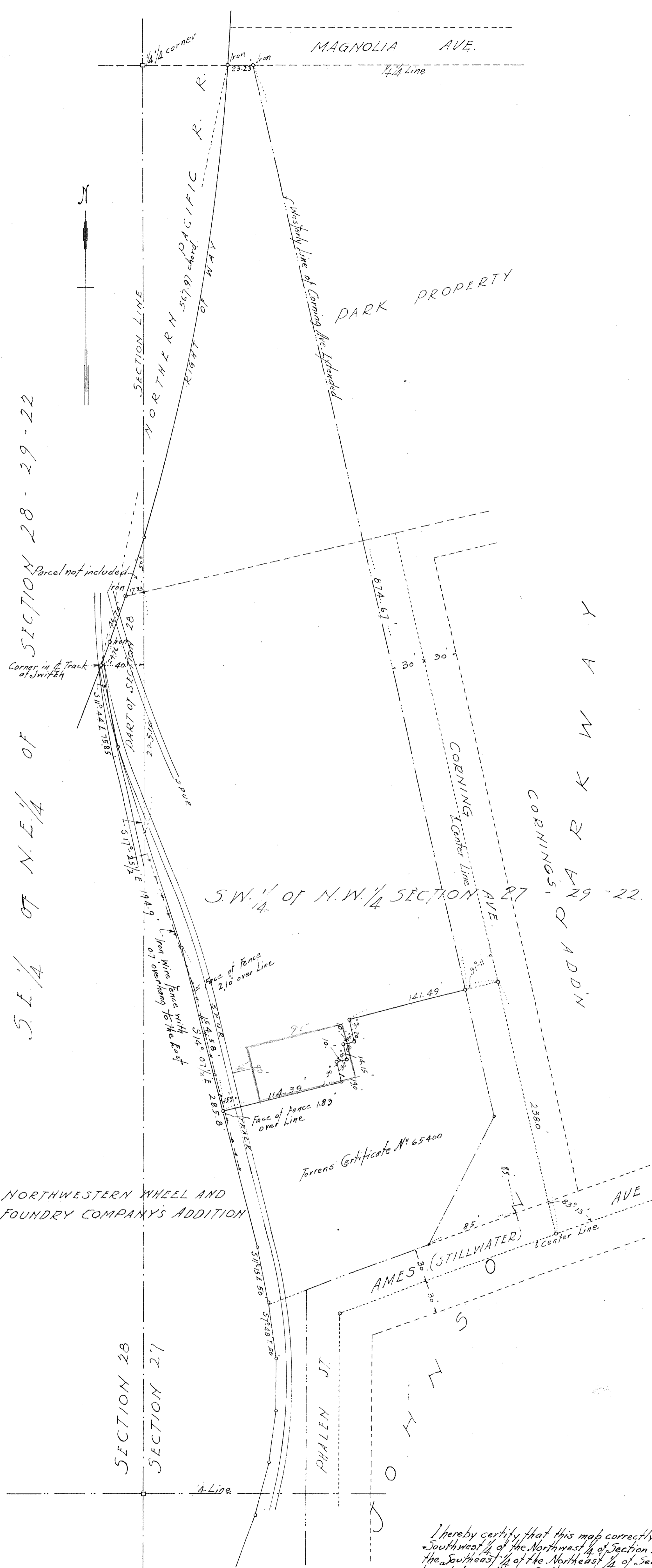

SECTION 28 - 29 - 22
 S.E. 1/4 of N.E. 1/4 of SECTION 28
 S.W. 1/4 of N.W. 1/4 SECTION 27

I hereby certify that this map correctly represents that part of the
 Southwest 1/4 of the Northwest 1/4 of Section 27, Township 29 Range 22 and
 the Southeast 1/4 of the Northeast 1/4 of Section 28 Township 29 Range 22
 bounded as follows: On the east by Johnson Parkway and Corning Avenue;
 on the south by the north line of Ames Avenue extended westerly; on
 the west by the easterly line of the Northwestern Wheel and Foundry Co's
 Addition and the Northern Pacific Railway; on the north by the south
 line of Magnolia Street (now Avenue), excepting therefrom that parcel described
 in Torrens Certificate No 65400 (Court File No 137), and excepting a triangular tract
 of land lying southeast of the Right of Way of the Northern Pacific Railway Co. and
 North of the north line of Corning's Addition extended west; being in the
 East 1/2 of the Northeast 1/4 of Section 28 Town 29 Range 22; as surveyed
 by me in September 1951, and there are no encroachments except as indicated.
 Dated Feb. 5th 1951

Subscribed and sworn to before me this
 day of _____ 1951

 Notary Public, Ramsey County, Minn.
 My Commission expires _____

Scale 50 ft. per inch
 J. W. Armstrong, Civil Engineer

4125