

Registered Land Surveyor

## PLAT OF SURVEY

PROPERTY OF Blomquist Real Estate Co.

described as follows: Lots 10 to 21 inclusive, Block 5, Fairchild & Howard's Rearrangement of Part of Tracy's Outlots, St. Paul, Minnesota

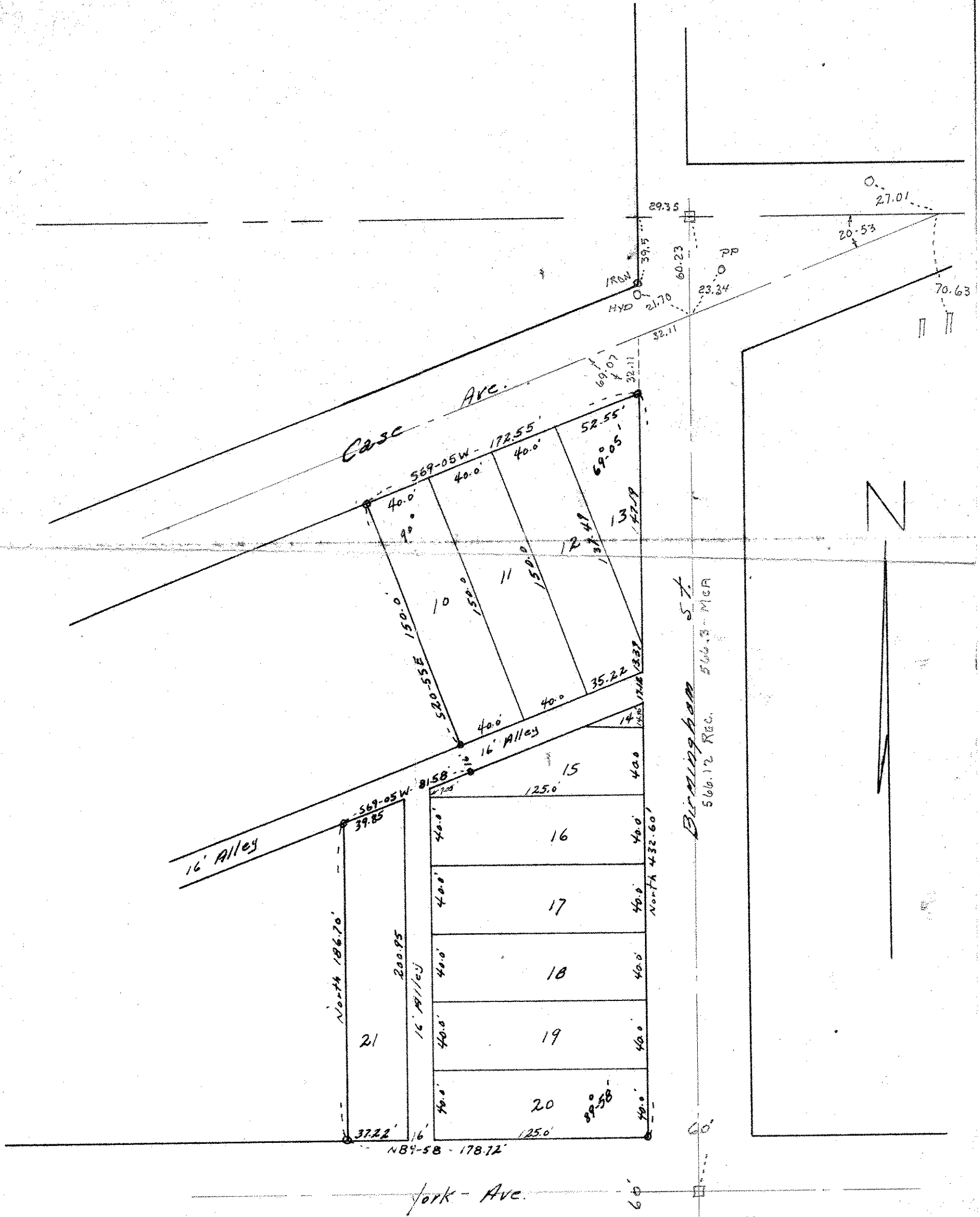

### CERTIFICATE OF SURVEY

I hereby certify that on Dec. 7, 1956 I surveyed the property described above and that the above plat is a correct representation of said survey.

*Warren I. Forsberg*

Scale: 1 inch = 60 feet.

O—Indicates Iron Monument.