

PLAT OF SURVEY

RANDALL ST

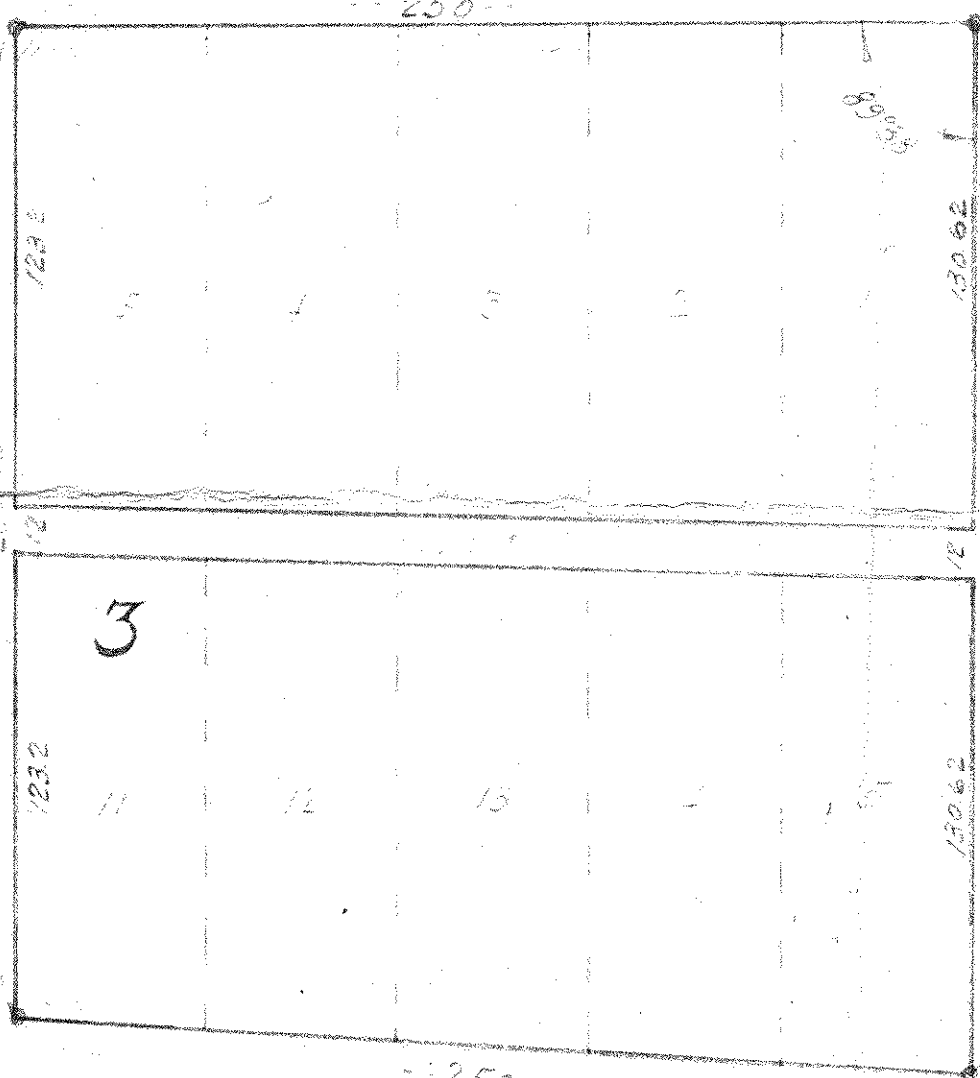

PENNSYLVANIA AVE

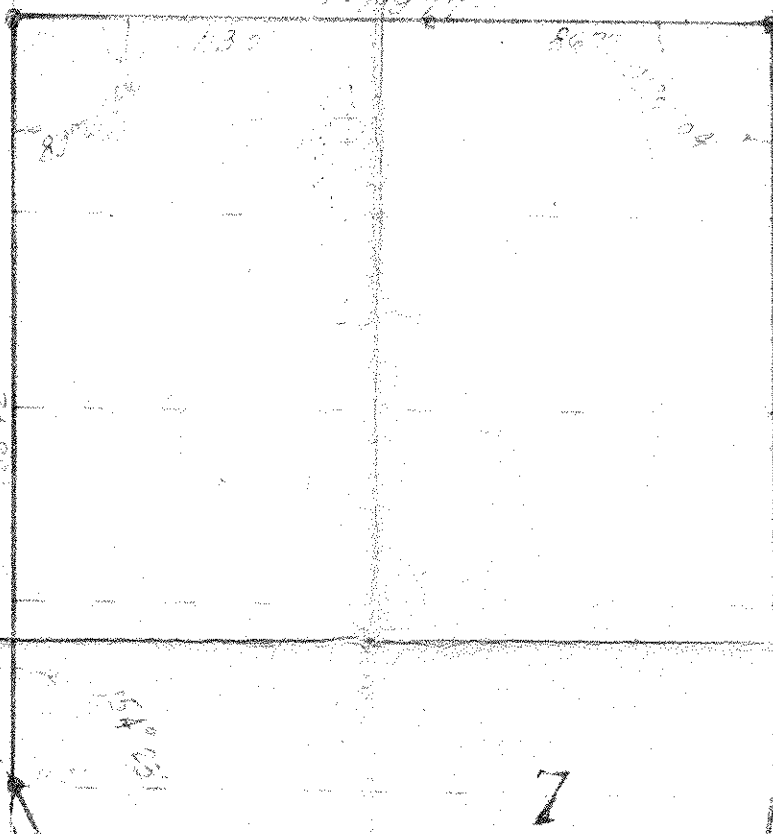

7

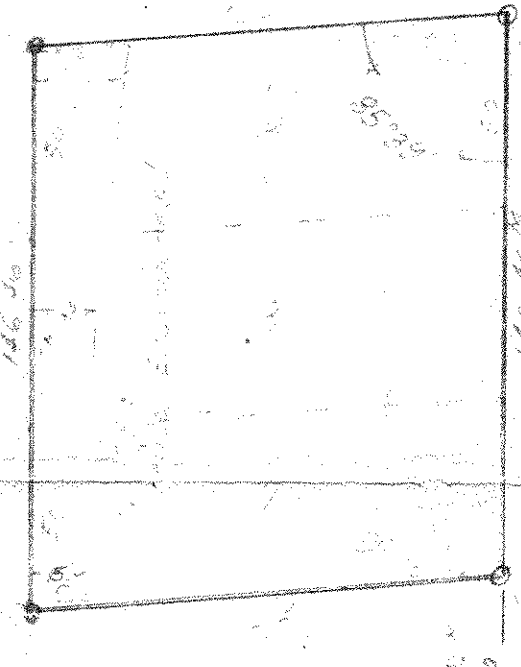

9

DONALD H. CAMPBELL

Land Surveyor
Registered under Laws of the State of Minnesota
1315 FROST AVENUE ST. PAUL 9, MINN.
Phone: SPring 7-6565

SURVEYOR'S CERTIFICATE

I hereby certify that this is a true and correct representation of a survey of the boundaries of:

Lots 1, 2, 3, 4, 5, 11, 12, 13, 14 and 15, Block 3;

That part of Lots 1, 2, 3, 4, 7, 12 (Pavilion Point), 13, 14, 15, 16 and 17, Block 7, lying between Arkwright Street and Rivoli Street, as they are presently opened, and all of Lots 18, 19, 20 and 21, Block 7;

Lots 1, 2, 3, 7, 8, 9, 33, 34, and 35, Block 9;

Warren and Winslow's Addition, City of Saint Paul, Ramsey County, Minnesota and of the location of all buildings, thereon, and all visible encroachments, if any, from or on said land.

As surveyed by me this 17th day of March 1961 A.D.

Survey for:
Mr. Ronald Witt
Section 32-29-22

Signed: *Donald H. Campbell*
Minnesota Registration No. 5712

Scale: 1" = 50'

50'

075160 ST

ROAD

LAFAYETTE

2/6/23