

SE 10 29 23
22

FROM THE OFFICE OF

CHARLES O. GEORGI COMPANY

2215 West County Road B

Saint Paul 13, Minnesota

REGISTERED CIVIL ENGINEER AND LAND SURVEYOR

Certificate of Survey

I Hereby Certify that this plat shows a survey made by me of the property described on this plat, and that the corners are correctly placed as shown, and that all locations have been correctly shown.

Rw. Nelson

Surveyed For Philip Oswald

Date April 1961

Scale 1" = 50'

By Charles O. Georgi
REGISTERED LAND SURVEYOR

Description:

The East 78.21 feet of Lot 1, Block 27, Smith and Taylor's Addition to North St. Paul

and

the North 7.36 feet of the East 78.21 feet of the adjoining vacated alley in said Block 27 except the South 3.0 feet of the North 7.36 feet of the West 540 feet of said alley in Block 27.

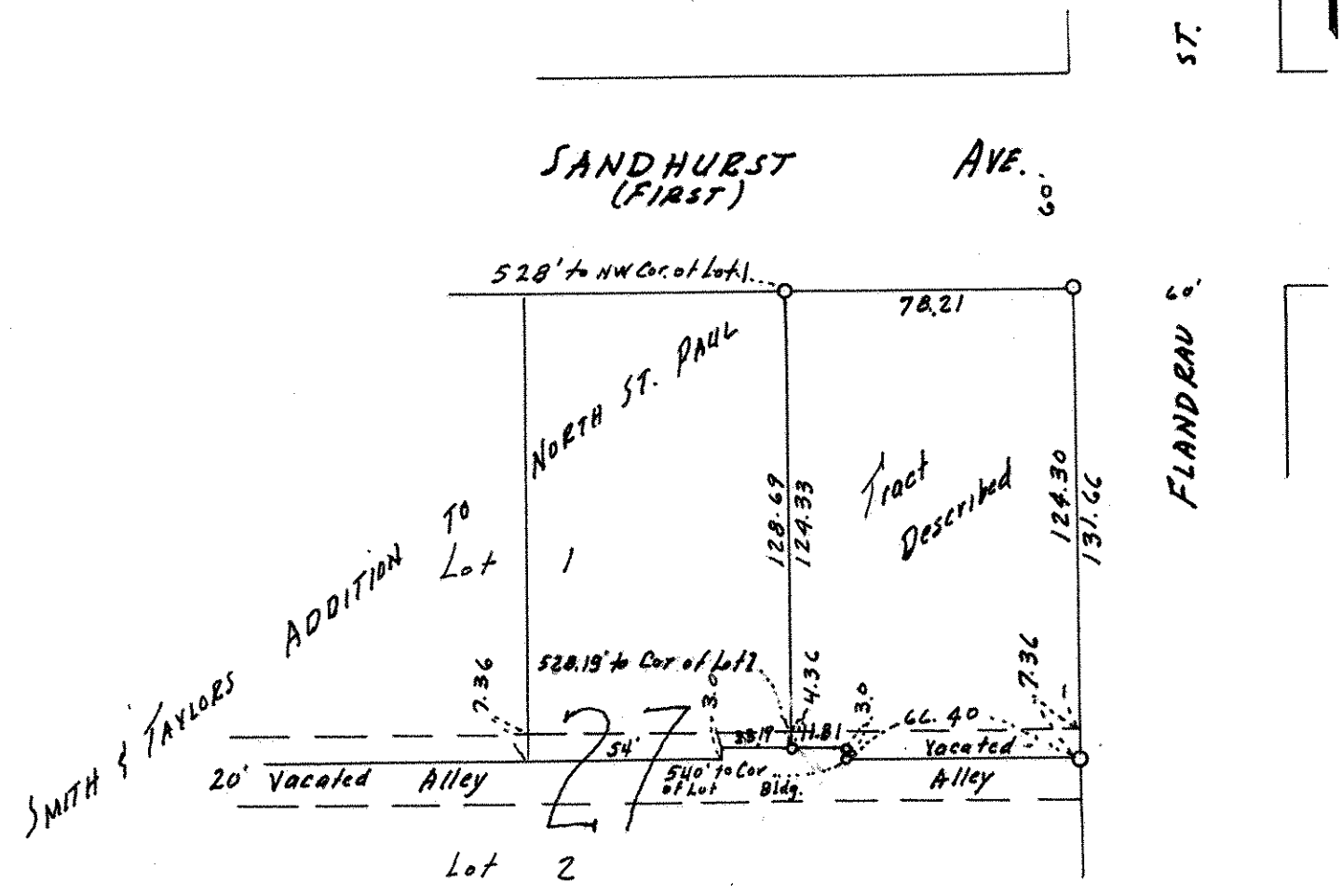

o Denotes Iron Monument
set in August 1957