

SW 192922

FROM THE OFFICE OF

# CHARLES O. GEORGI COMPANY

2215 West County Road B

Saint Paul 13, Minnesota

REGISTERED CIVIL ENGINEER AND LAND SURVEYOR

## Certificate of Survey

I Hereby Certify that this plat shows a survey made by me of the property described on this plat, and that the corners are correctly placed as shown, and that all locations have been correctly shown.

Surveyed For Melvin Nelson

Date April 30, 1963

Scale 1" = 50'

By Charles O. Georgi  
REGISTERED LAND SURVEYOR

Description:

The West 20 feet of Lot 3, and  
Lot 4 except the West 10 feet thereof  
Block 3  
Wifelburg Hills.

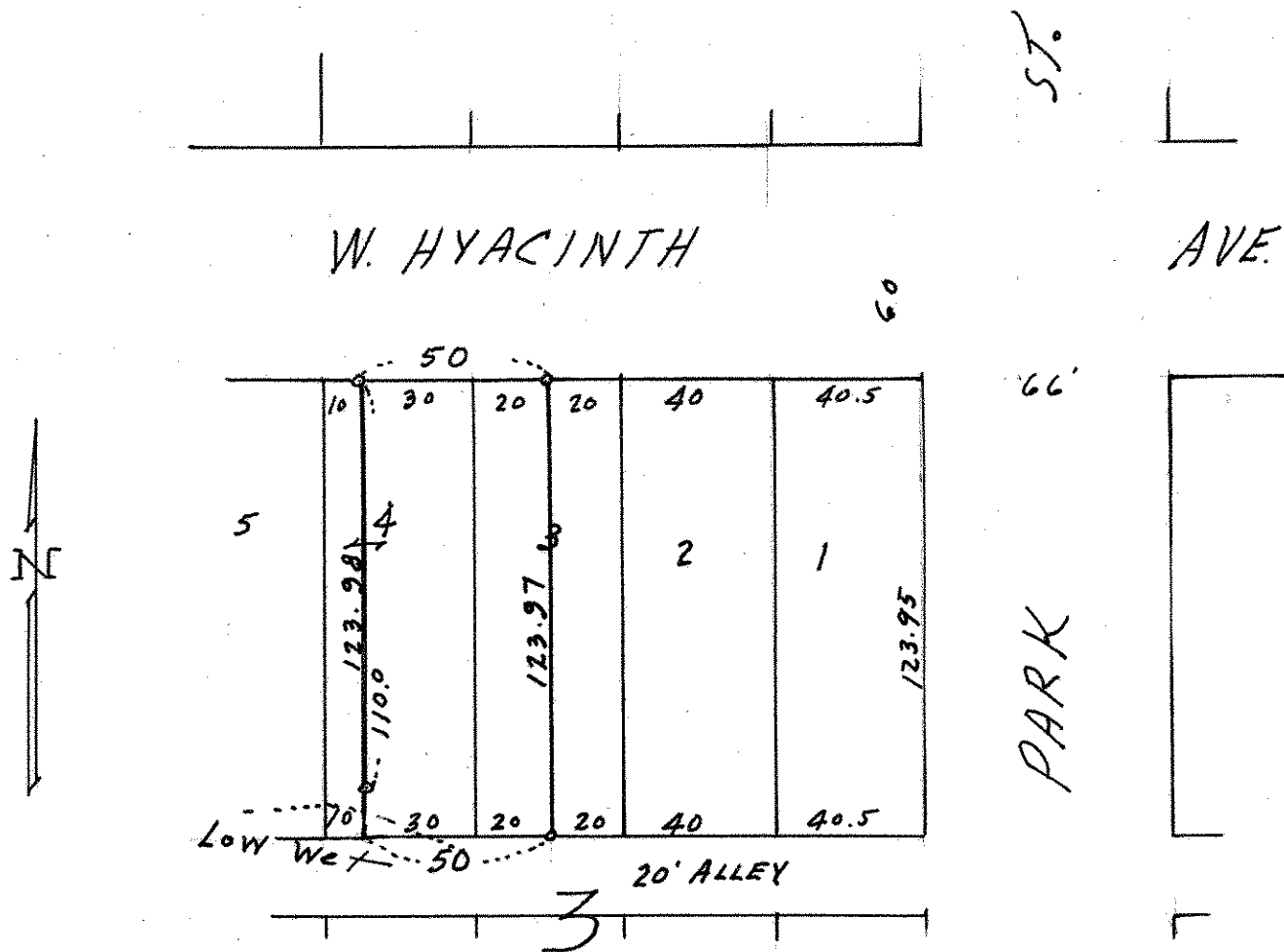

o Denotes Iron Monument