

FROM THE OFFICE OF

# CHARLES O. GEORGI COMPANY

2215 West County Road B

Saint Paul, Minnesota 55113

REGISTERED CIVIL ENGINEER AND LAND SURVEYOR

## Certificate of Survey

I Hereby Certify that this plat shows a survey made by me of the property described on this plat, and that the corners are correctly placed as shown, and that all locations have been correctly shown.

Surveyed For Northern Conc. Products  
 Date Nov. 1965  
 Scale 1" = 200'

By Charles O. Georgi  
 REGISTERED LAND SURVEYOR

**Description:**

All that part of Block 1, and Lots 1 to 26, both inclusive, being all of Block 2 of North St. Paul Proper, Ramsey County, Minnesota, lying southeasterly of the following described line:

Beginning of a point on the West line of Section 12, T29N, R22W, distant 999.3 feet South of the West 1/4 corner thereof; thence run Northeasterly to a point on the East line of Lot 24 of said Block 2, distant 85 feet North of the Southeast corner thereof and there terminating; except all that part thereof lying westerly of the following described line: Beginning at the point of intersection of the above described line with a line run parallel with and distant 135 feet East of the West line of said Section 12, thence run South on said 135 foot parallel line to its intersection with the South line of Lot 4 of said Block 2; thence run West on the South line of said Lot 4 to its intersection with a line run parallel with and distant 65 feet East of the West line of said Section 12; thence run Southwesterly to the point of intersection of a line run parallel with and distant 40 feet East of the West line of said Section 12 with the South line of Lot 7 of said Block 2 and there terminating; and except, the following triangular piece adjoining and Easterly of the last described strip, southeasterly of the first above described line and Northwesterly of the following described line: Beginning at a point on the last above described line distant 30 feet South of its intersection with the first above described line; thence run Northeasterly to a point on the first above described line distant 30 feet Northeasterly of said intersection and there terminating.

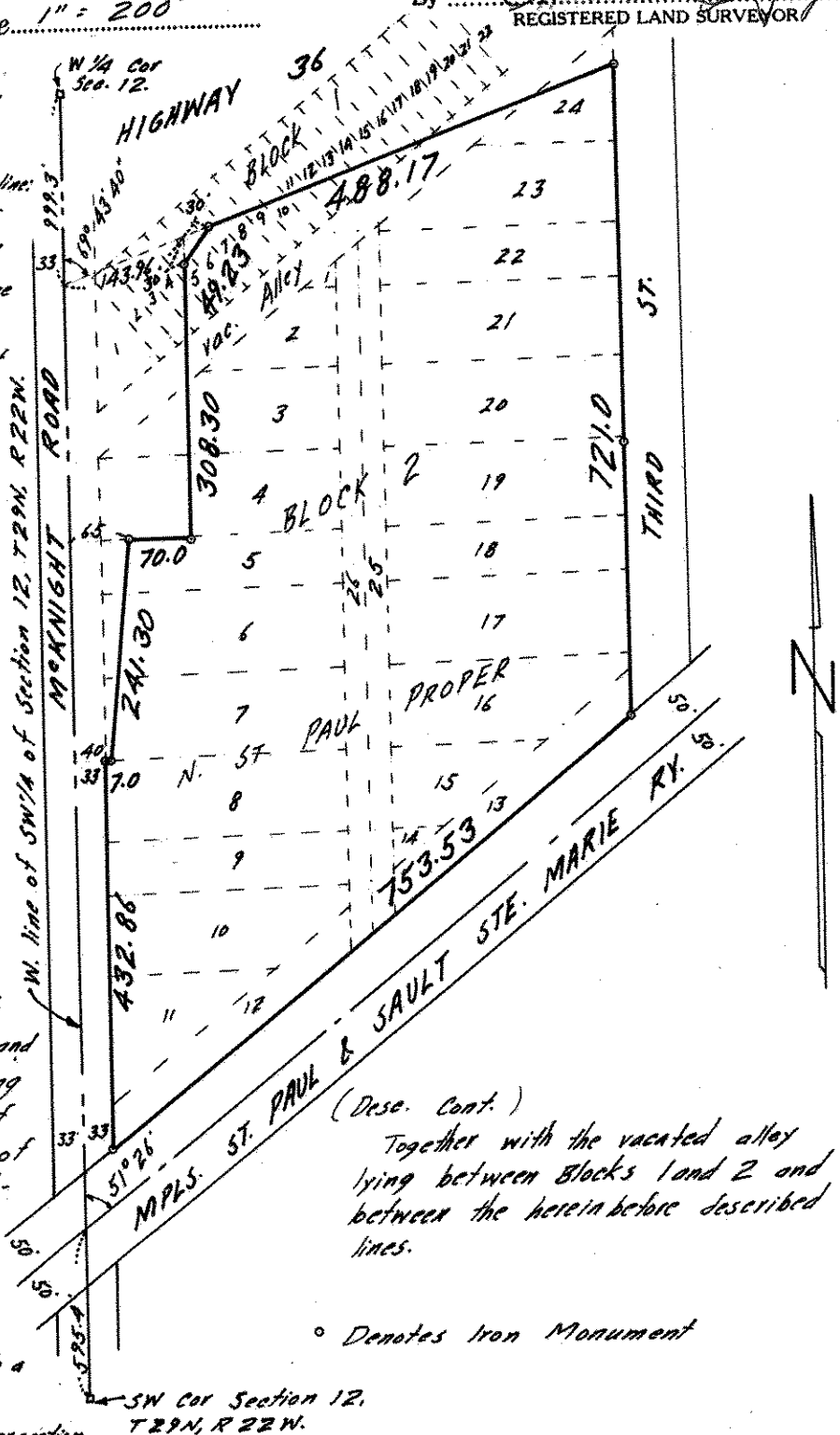

(Desc. Cont.)  
 Together with the vacated alley lying between Blocks 1 and 2 and between the herein before described lines.

o Denotes Iron Monument