

FROM THE OFFICE OF

CHARLES O. GEORGI COMPANY

2215 West County Road B

Saint Paul, Minnesota 55113

REGISTERED CIVIL ENGINEER AND LAND SURVEYOR

Certificate of Survey

I Hereby Certify that this plat shows a survey made by me of the property described on this plat, and that the corners are correctly placed as shown, and that all locations have been correctly shown.

Surveyed For Donald F. Palme

Date July 10, 1967

Scale.....

By Charles O. Georgi
REGISTERED LAND SURVEYOR

Description:

Lots 4 and 5
Block 9
Fifth Addition to North St Paul

Description:

Lots 10 and 11
Block 10
Fifth Addition to North St Paul

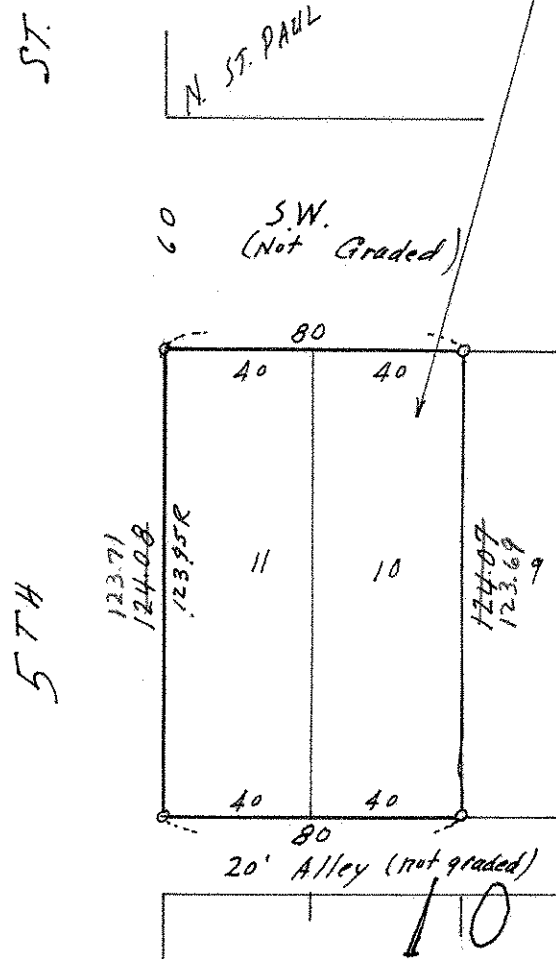
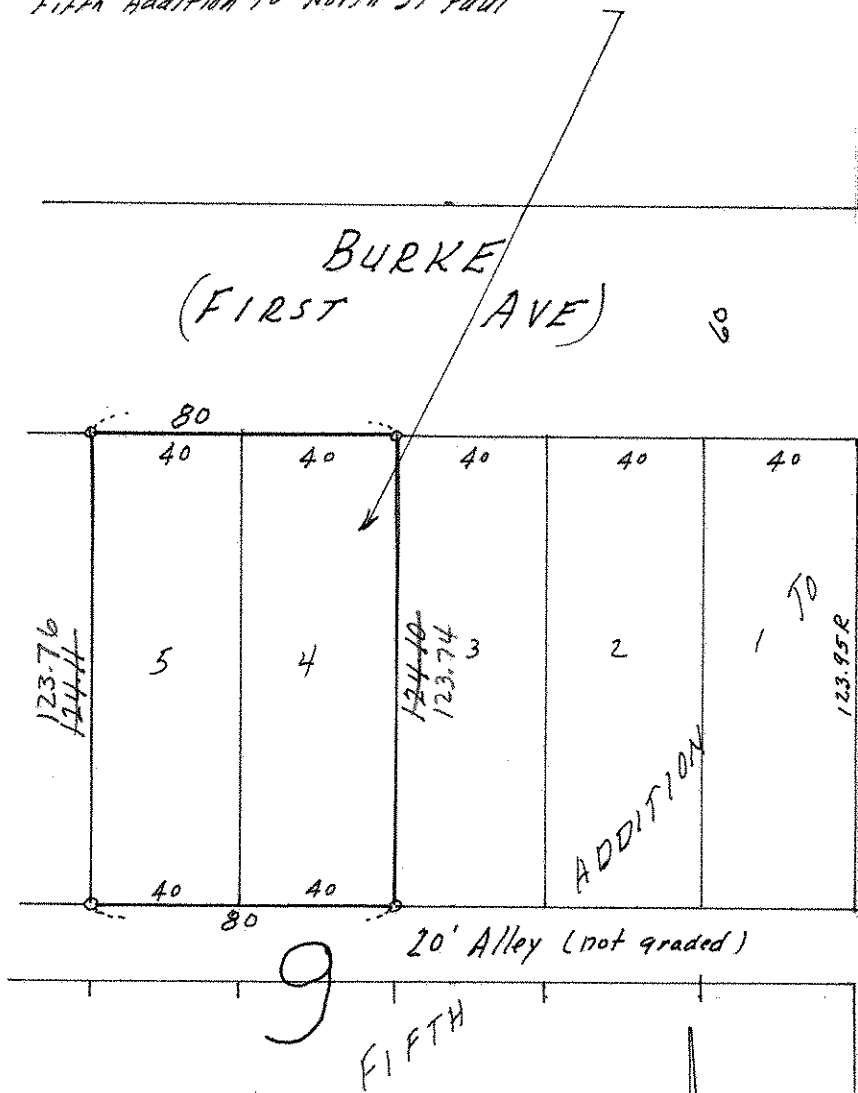

o Denotes Iron Monument
R Denotes record plat measure.

5/11