

NW 29 29 22

From the office of

# GEORGI-SCHMIDT & ASSOC. INC.

3092 No. Lexington Ave., Roseville, Mn. 55113

LAND SURVEYING

483-4408

## Certificate of Survey

I Hereby Certify that this plat shows a survey made by me of the property described on this plat, and that the corners are correctly placed as shown, that this survey, plan or report was prepared by me, or under my direct supervision; and that I am a duly registered Land Surveyor under the Laws of the State of Minnesota.

Job Number: 3818

Surveyed For Mike Renfro

Date March 31, 1989

Scale 1"=30'

Description:

Lot 10,  
Block 11,  
Fairview Addition,  
Ramsey County, Minnesota.

By Donald W. Schmidt  
REGISTERED LAND SURVEYOR  
Mn. Registration No. 10459

This survey done in accordance with irons from previous surveys found within Block 11.

IF • Denotes Iron found  
o Denotes Iron set

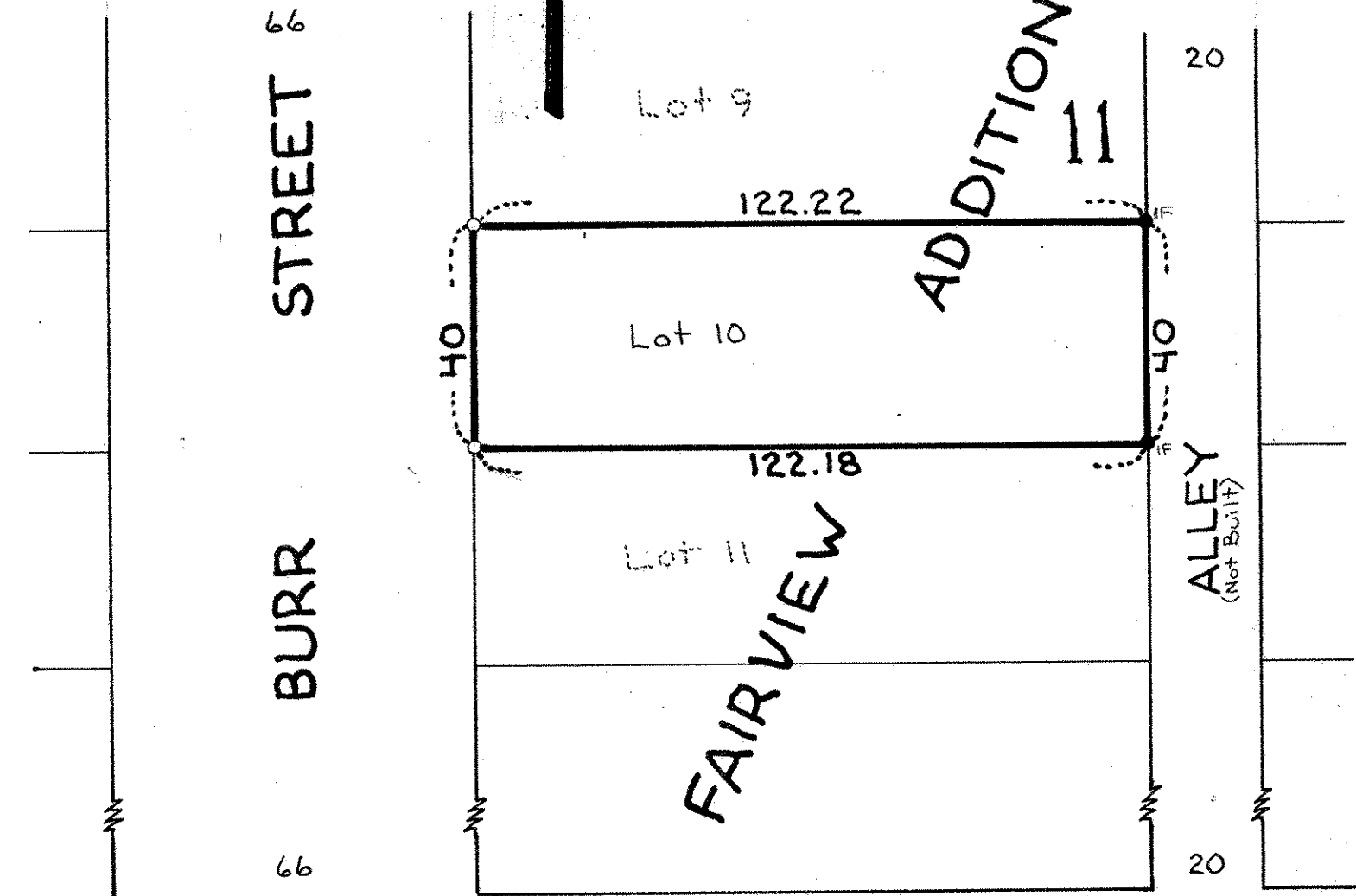

JENKS AVENUE