

FROM THE OFFICE OF

CHARLES O. GEORGI COMPANY

2215 West County Road B

Saint Paul 13, Minnesota

REGISTERED CIVIL ENGINEER AND LAND SURVEYOR

Certificate of Survey

I Hereby Certify that this plat shows a survey made by me of the property described on this plat, and that the corners are correctly placed as shown, and that all locations have been correctly shown.

Surveyed For Rehbein-Husnik Const

Date April 1962

Scale 1" = 100'

By Charles O. Georgi
REGISTERED LAND SURVEYOR

Description:

Lot 8 except the North 10 feet and
the Southerly 75 feet of Lot 9
except the Easterly 20 feet thereof,
Block 2, Willard Linder Addition No. 1

Description:

Lot 12; and the Easterly 10 feet of
Lot 11, Block 2, Willard Linder Addition No. 1.

Description:

Lot 11 except the Easterly 10 feet thereof;
and the Easterly 15 feet of Lot 10, Block 2
Willard Linder Addition No. 1.

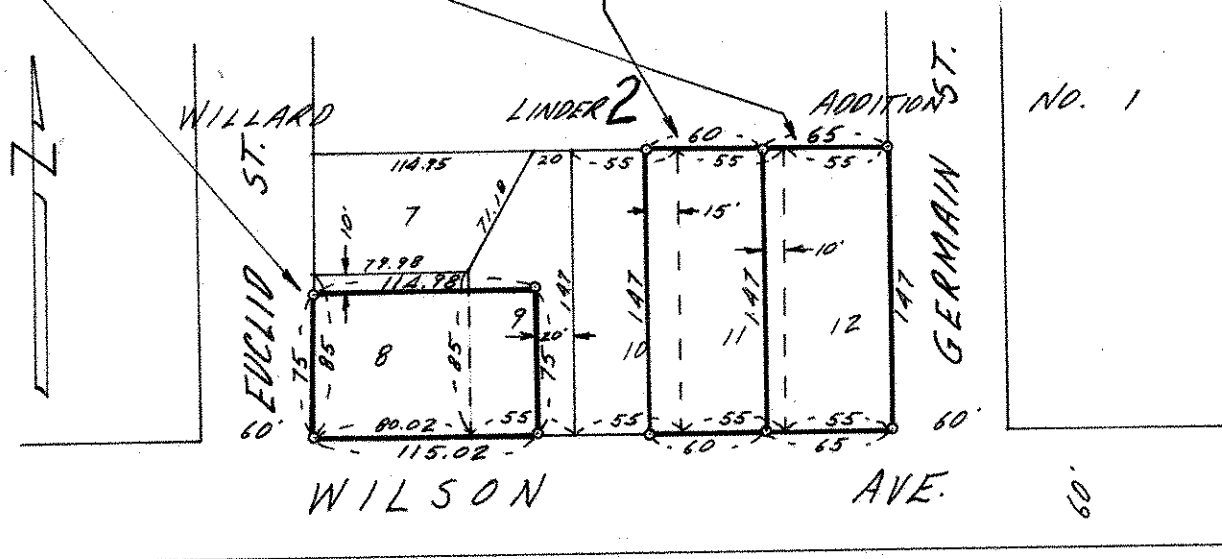

o Denotes Iron Monument