

FROM THE OFFICE OF

# CHARLES O. GEORGI COMPANY

2215 West County Road B

Saint Paul 13, Minnesota

REGISTERED CIVIL ENGINEER AND LAND SURVEYOR

## Certificate of Survey

I Hereby Certify that this plat shows a survey made by me of the property described on this plat, and that the corners are correctly placed as shown, and that all locations have been correctly shown.

Surveyed For *Rebecca Husnik Const*

Date *April 1962*

Scale *1" = 100'*

By *Charles O. Georgi*  
REGISTERED LAND SURVEYOR

**Description:**

Lot 2 except the West 26.28 feet thereof, all of Lot 3 and West 3.28 feet of Lot 4, Block 2, Carroll Addition; and North 1/2 of adjoining vacated alley.

**Description**

Lot 5 except the West 18.28 feet thereof, and the West 33.28 feet of Lot 6, Block 2, Carroll Addition; and the North 1/2 of adjoining vacated alley

**Description:**

Lot 9 except the West 23.28 feet thereof, and all of Lot 10, Block 2, Carroll Addition and the North 1/2 of adjoining vacated alley.

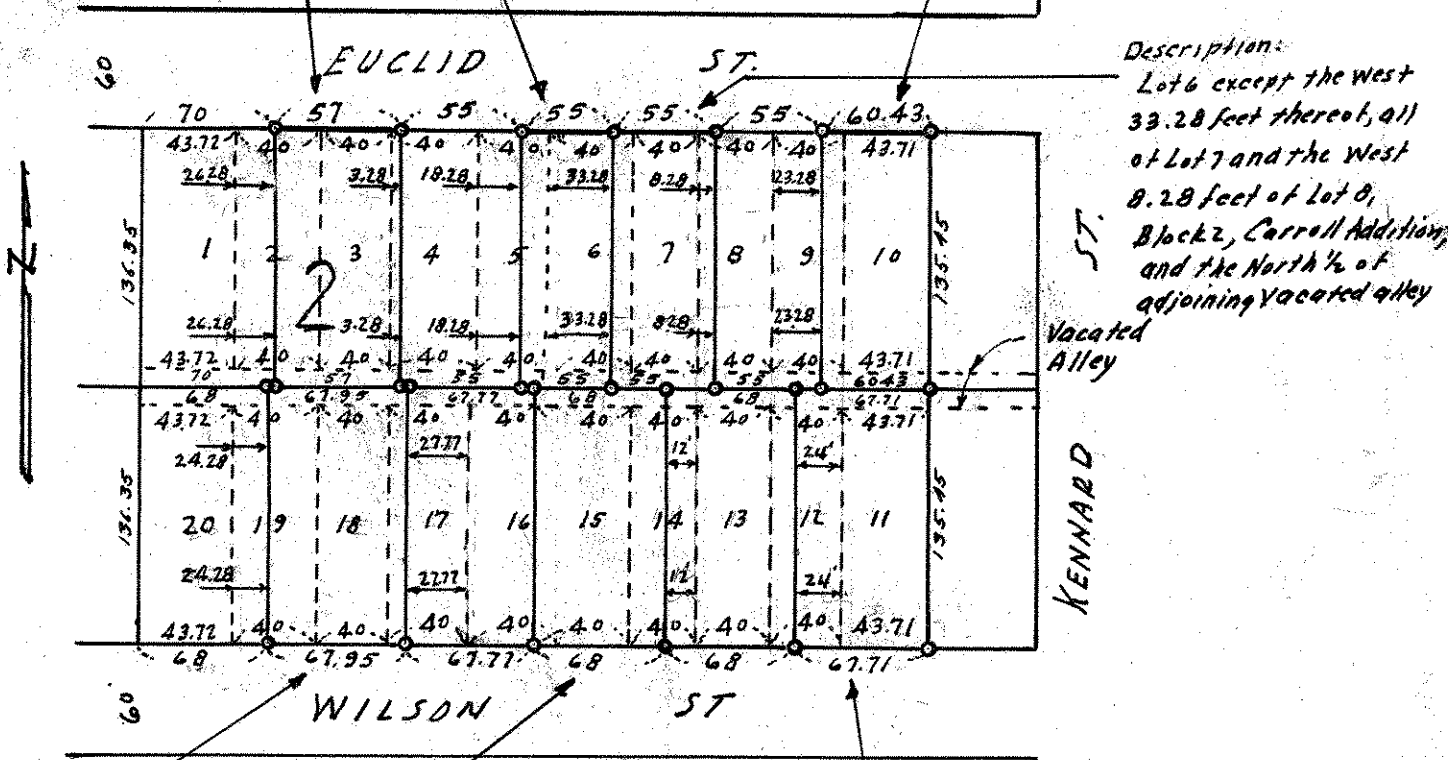

**Description:**

Lot 6 except the West 33.28 feet thereof, all of Lot 7 and the West 8.28 feet of Lot 8, Block 2, Carroll Addition; and the North 1/2 of adjoining vacated alley

**Description:**

Lot 17 except the East 27.77 feet thereof, all of Lot 18, and Lot 19 except the West 24.28 feet thereof. Block 2, Carroll Addition; and South 1/2 of adjoining vacated alley

**Description:**

Lot 14 except the East 12 feet thereof, and all of Lot 15, Block 2, Carroll Addition; and adjoining South 1/2 of vacated alley

**Description:**

Lot 11 and the East 24 feet of Lot 12, Block 2, Carroll Addition; and the South 1/2 of adjoining vacated alley.

o Denotes Iron Monument.