

SW 33, 29, 22

FROM THE OFFICE OF

# CHARLES O. GEORGI COMPANY

2215 West County Road B

Saint Paul 13, Minnesota

REGISTERED CIVIL ENGINEER AND LAND SURVEYOR

## Certificate of Survey

I Hereby Certify that this plat shows a survey made by me of the property described on this plat, and that the corners are correctly placed as shown, and that all locations have been correctly shown.

Surveyed For Dale Reeves  
Date April 1964  
Scale 1" = 50'

By Charles O. Georgi  
REGISTERED LAND SURVEYOR

Description:

Lot 18  
Block 78  
L. Warner's Sub

Lot 18  
L. Warner's Subdivision of  
Block 78, Lyman Dayton's Add.

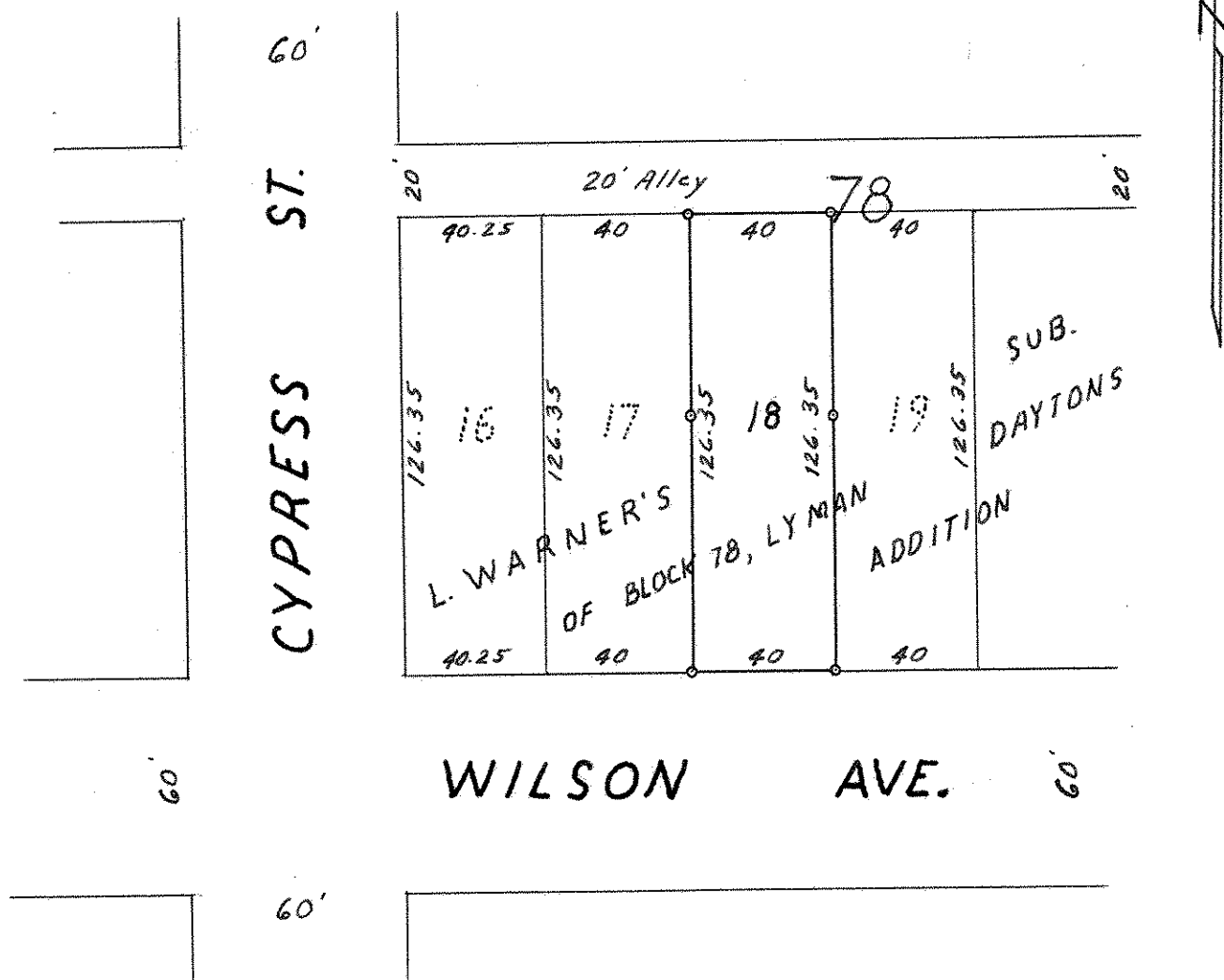

o Denotes Iron Monument