

SW 12 29 22

Certificate of Survey

From the office of
GEORGI-SCHMIDT & ASSOC. INC.
3092 No. Lexington Ave., Roseville, Mn. 55113
LAND SURVEYING
483-4408

I Hereby Certify that this plat shows a survey made by me of the property described on this plat, and that the corners are correctly placed as shown, and that all locations have been correctly shown.

Job Number: 771

Surveyed For R. T. Quinn

Date Oct. 1980

Scale 1" = 40'

By Donald W. Schmidt
REGISTERED LAND SURVEYOR

Description:

*The West 50 feet of Lot 1, Block 2
First Addition to North St. Paul
Ramsey County, Minn.*

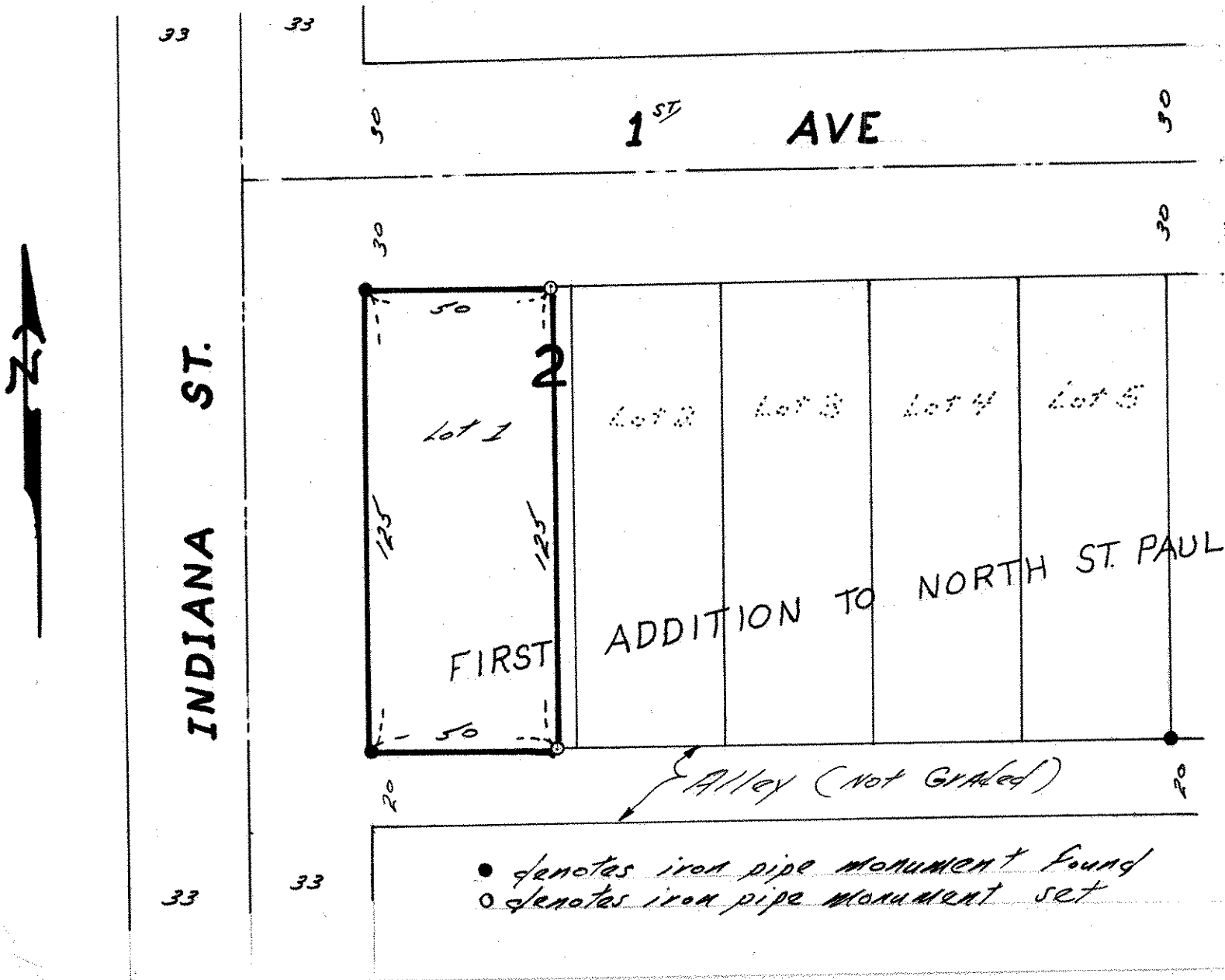

● denotes iron pipe monument found
○ denotes iron pipe monument set