

FROM THE OFFICE OF

CHARLES O. GEORGI COMPANY

2215 West County Road B

Saint Paul 13, Minnesota

REGISTERED CIVIL ENGINEER AND LAND SURVEYOR

Certificate of Survey

I Hereby Certify that this plat shows a survey made by me of the property described on this plat, and that the corners are correctly placed as shown, and that all locations have been correctly shown.

Surveyed For *AREA DEVELOPMENT Co. INC.*

Date.....*October 1961* * Added Nov. 13 1961

Scale.....*1"=100'*

By *Charles O. Georgi*
REGISTERED LAND SURVEYOR

Descriptions:

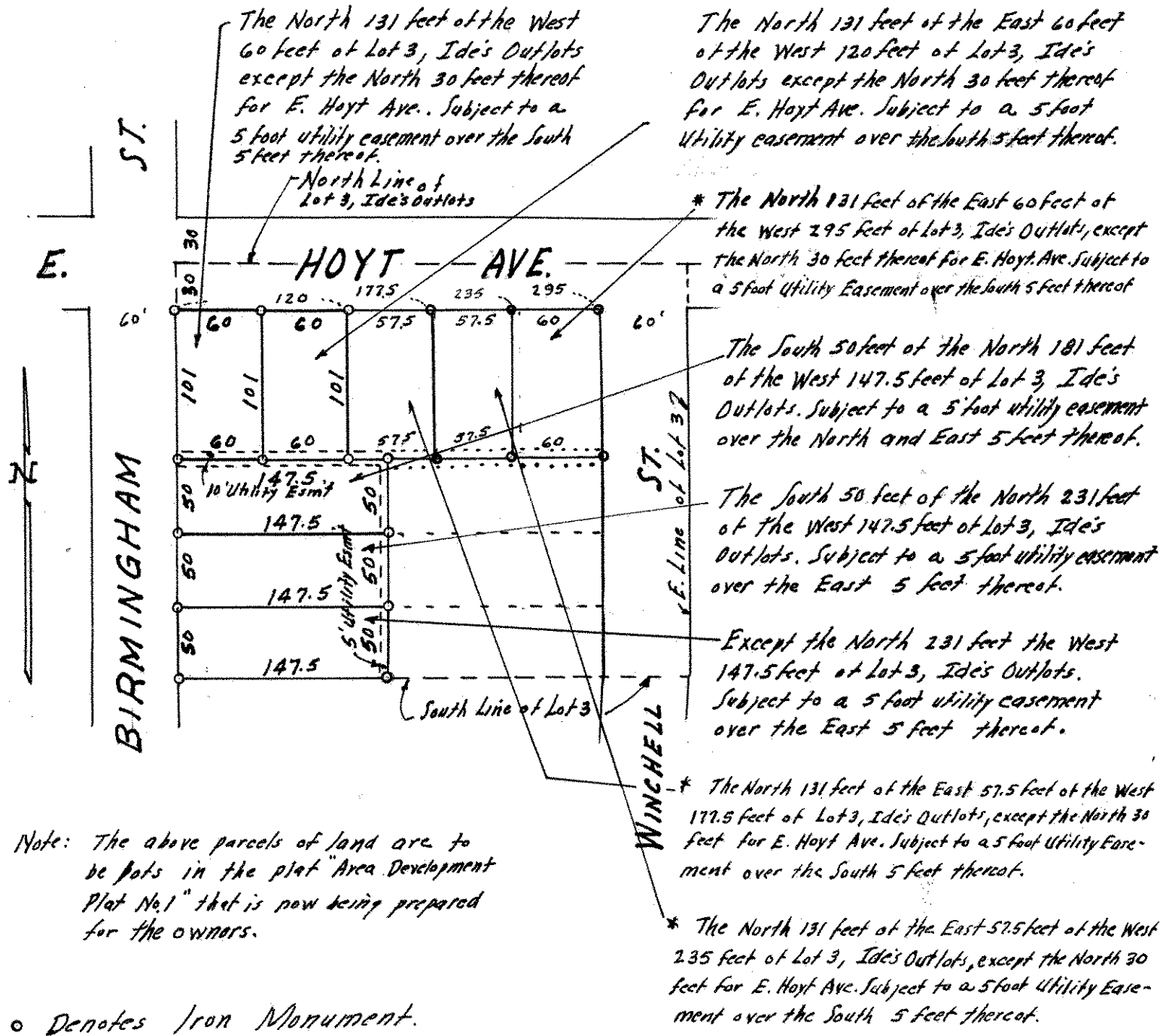

Note: The above parcels of land are to be lots in the plat "Area Development Plat No. 1" that is now being prepared for the owners.

o Denotes Iron Monument.