

NE 29 29 22

FROM THE OFFICE OF

CHARLES O. GEORGI COMPANY

2215 West County Road B

Saint Paul 13, Minnesota

REGISTERED CIVIL ENGINEER AND LAND SURVEYOR

Certificate of Survey

I Hereby Certify that this plat shows a survey made by me of the property described on this plat, and that the corners are correctly placed as shown, and that all locations have been correctly shown.

Surveyed For *L. R. Anderson*

Date..... *May 1965*

Scale..... *1" = 50'*

By..... *Charles O. Georgi*
REGISTERED LAND SURVEYOR

Description:

*Lot 23,
Block 5,
Arlington Heights Addition.*

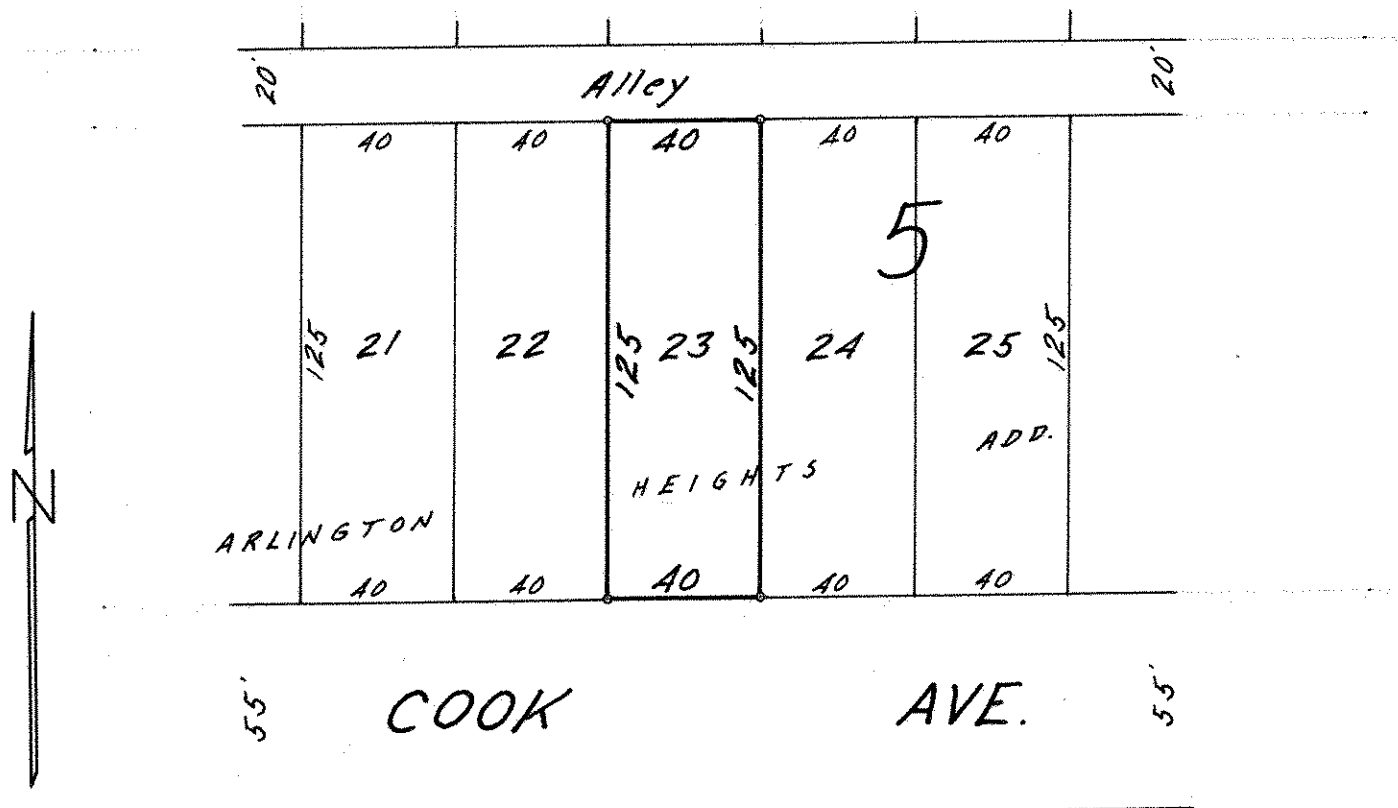

o Denotes Iron Monument