

FROM THE OFFICE OF

# CHARLES O. GEORGI COMPANY

2215 West County Road B

Saint Paul 13, Minnesota

REGISTERED CIVIL ENGINEER AND LAND SURVEYOR



*I Hereby Certify that this plat shows a survey made by me of the property described on this plat, and that the corners are correctly placed as shown, and that all locations have been correctly shown.*

Surveyed For Mr. Marcus Allen

Date October 1964

Scale 1" = 50'

By \_\_\_\_\_  
REGISTERED LAND SURVEYOR

**Description:**

*Lot 21, Block 8, Fred S. Herring's Plat 4*

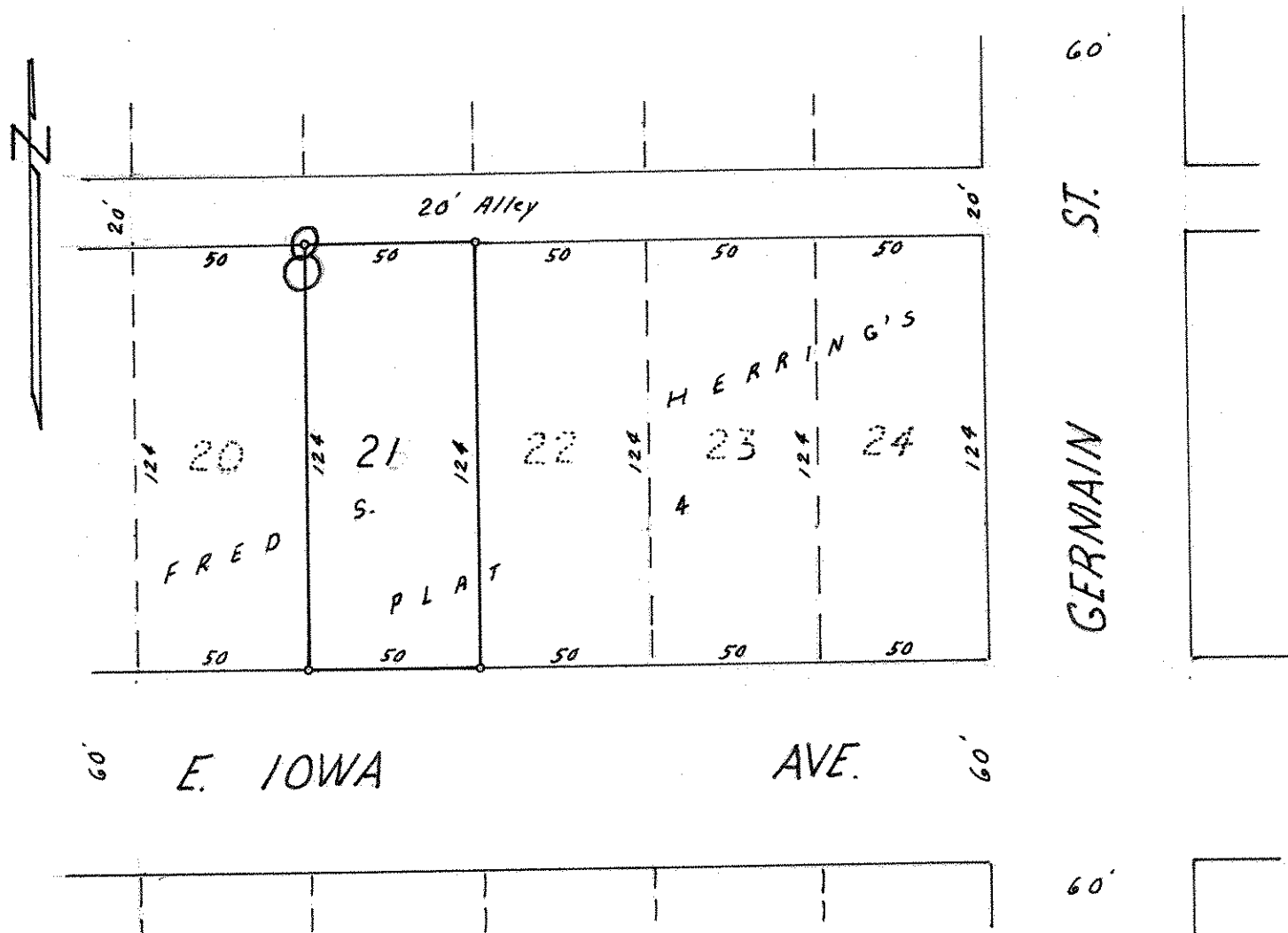

o Denotes Iron Monument