

SE 19 29 22

FROM THE OFFICE OF

# CHARLES O. GEORGI COMPANY

2215 West County Road B

Saint Paul 13, Minnesota

REGISTERED CIVIL ENGINEER AND LAND SURVEYOR

## Certificate of Survey

I Hereby Certify that this plat shows a survey made by me of the property described on this plat, and that the corners are correctly placed as shown, and that all locations have been correctly shown.

Surveyed For Floyd Foslein

Date May 1962 Added Service Road 4914 814

Scale 1" = 100'

By Charles O. Georgi  
REGISTERED LAND SURVEYOR

Description: The North 1/2 of Lot 20 and the North 1/2 of the East 1/2 of Lot 19, J.W. Bass Garden Lots.  
Subject to Westminster St. and except the West 39.7 feet for Service Road.

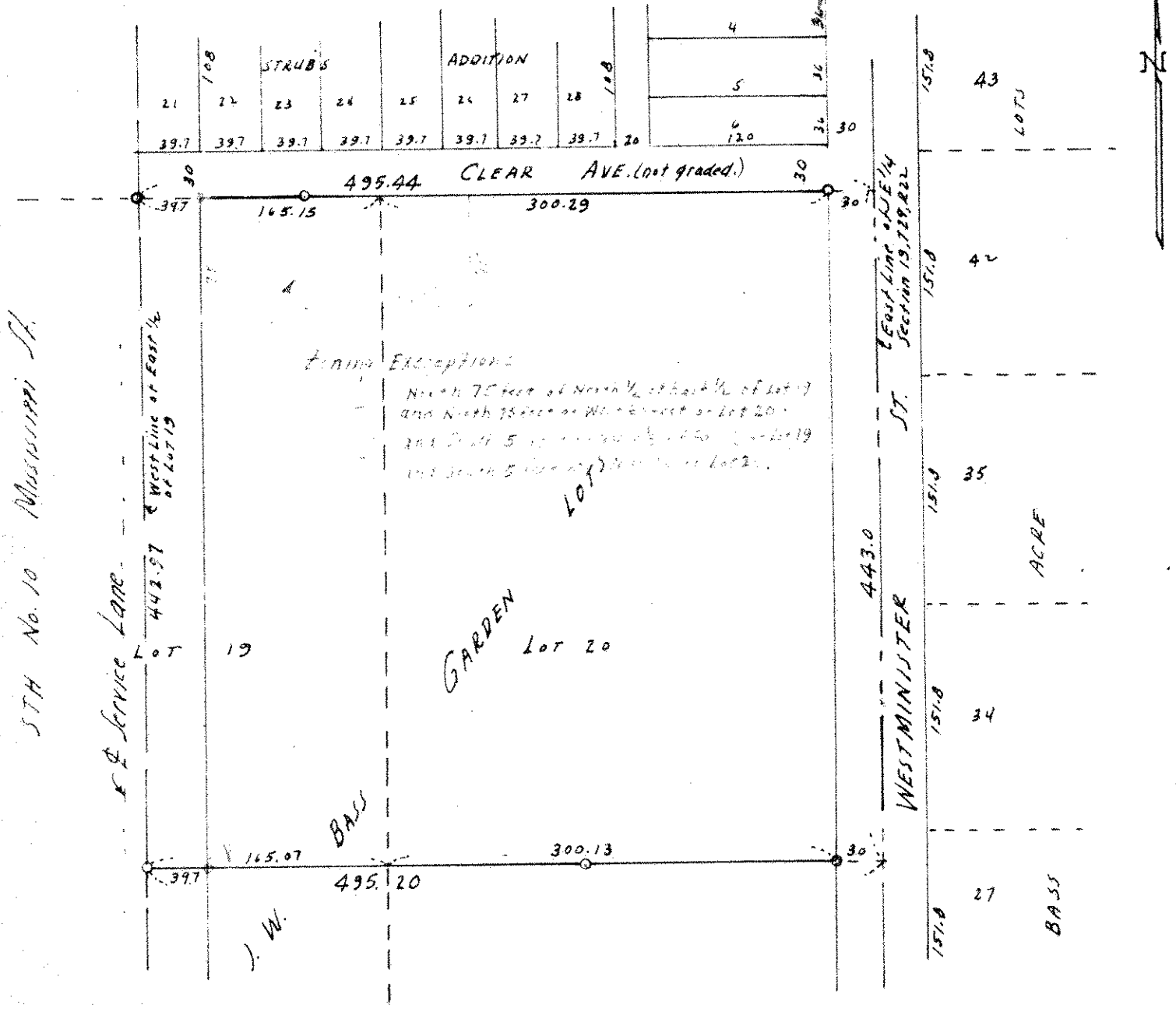

o Denotes Iron Monument.