

NW 8 29 22

FROM THE OFFICE OF

CHARLES O. GEORGI COMPANY

2215 West County Road B

Saint Paul, Minnesota 55113

REGISTERED CIVIL ENGINEER AND LAND SURVEYOR

Certificate of Survey

I Hereby Certify that this plat shows a survey made by me of the property described on this plat, and that the corners are correctly placed as shown, and that all locations have been correctly shown.

Surveyed For Tom Hartigan

Date Jan 1975

Scale 1" = 60'

By Charles O. Georgi
REGISTERED LAND SURVEYOR

Description:

The North 200 feet of the East 100 feet of the West 388.15 feet of the SW 1/4 of the NW 1/4 of Section 8, T 29N, R 22W. Subject to Demont Avenue, Ramsey County, Minn

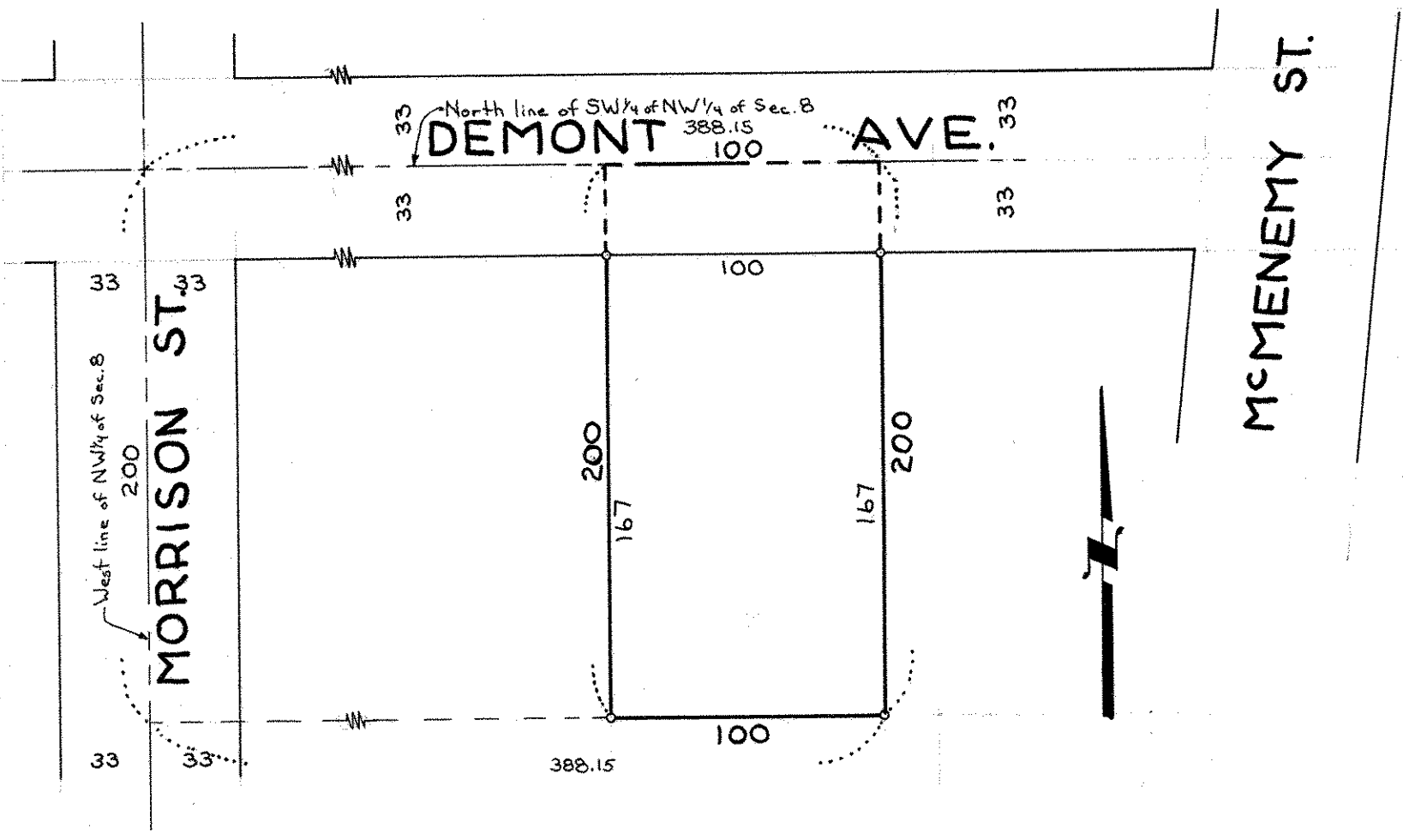

o Denotes Iron Pipe Monument