

FROM THE OFFICE OF

CHARLES O. GEORGI COMPANY

2215 West County Road B

Saint Paul, Minnesota 55113

REGISTERED CIVIL ENGINEER AND LAND SURVEYOR

**Certificate
of Survey**

I Hereby Certify that this plat shows a survey made by me of the property described on this plat, and that the corners are correctly placed as shown, and that all locations have been correctly shown.

Surveyed For Robert Heck

Date December 1977

Scale 1" = 50'

By Charles O. Georgi
REGISTERED LAND SURVEYOR

Description:

Lots 26 and 27, The Pioneer Real Estate and Building Society Subdivision of the North 1/2 of the NW 1/4 of Section 22, T29, R22, Ramsey County, Minnesota

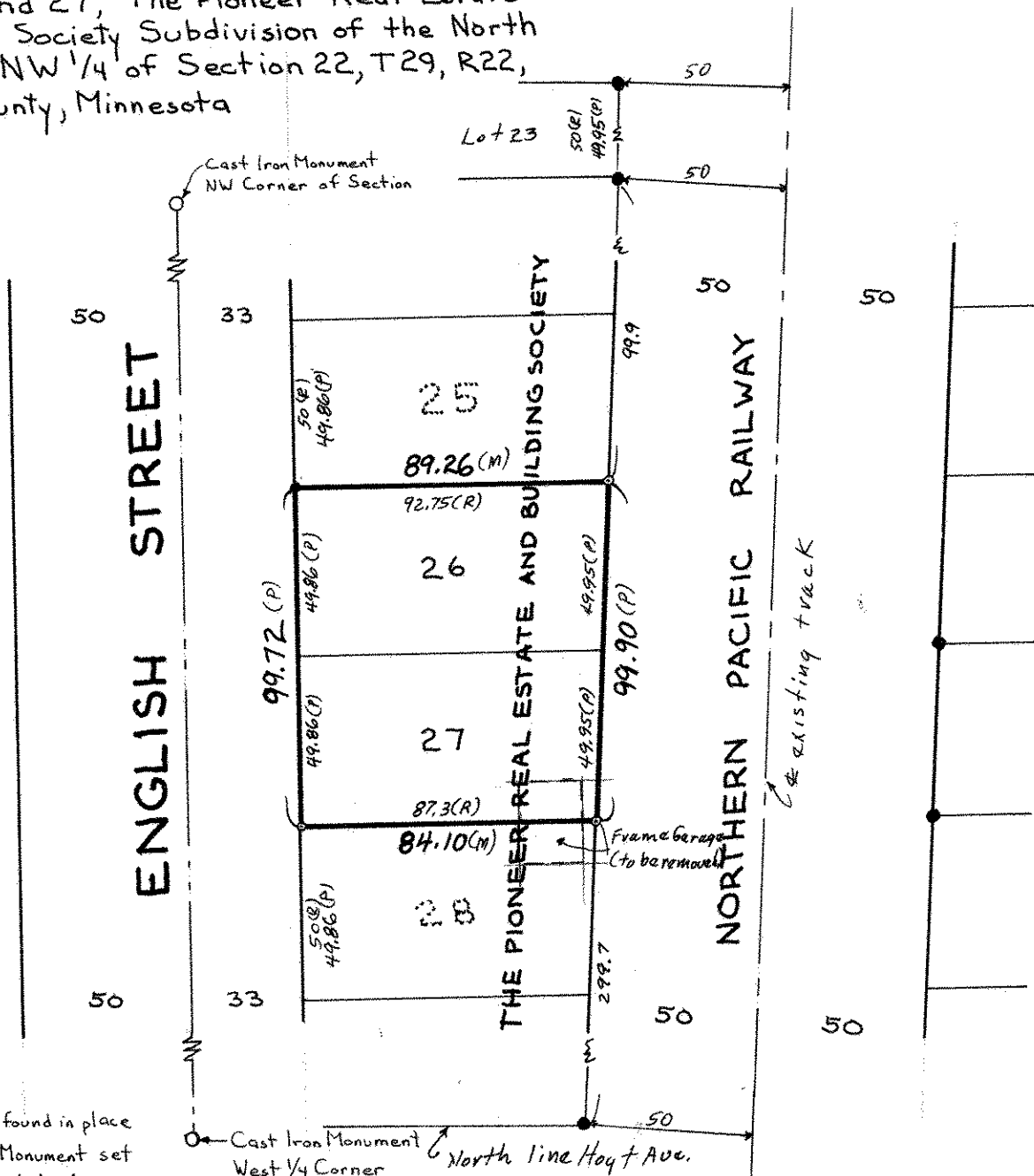

- Denotes Iron Pipe found in place
- Denotes Iron Pipe Monument set
- (R) Denotes Record Plat distance
- (P) Denotes prorated distance
- (M) Denotes measured distance

* Surveyor's Note: Center line Railway property appears to be the center line of existing track and was used as such for this survey, per irons found in place.