

Certificate of Survey

From the office of
GEORGI-SCHMIDT & ASSOC. INC.
3092 No. Lexington Ave., Roseville, Mn. 55113
LAND SURVEYING
483-4408

I Hereby Certify that this plat shows a survey made by me of the property described on this plat, and that the corners are correctly placed as shown, and that all locations have been correctly shown.

Job Number: 69

Surveyed For Steve Bullis

Date August 4, 1978

Scale 1" = 40'

By Donald W. Schmealt
REGISTERED LAND SURVEYOR

Description:

Lots 7, 8, 9, and 10, Auditor's Subdivision No. 8, except that part of said Lot 10 lying NW of a line parallel to and 15.0 feet SE, measured at right angles to the NW line of said Lot 10.

Ramsey County, Minnesota

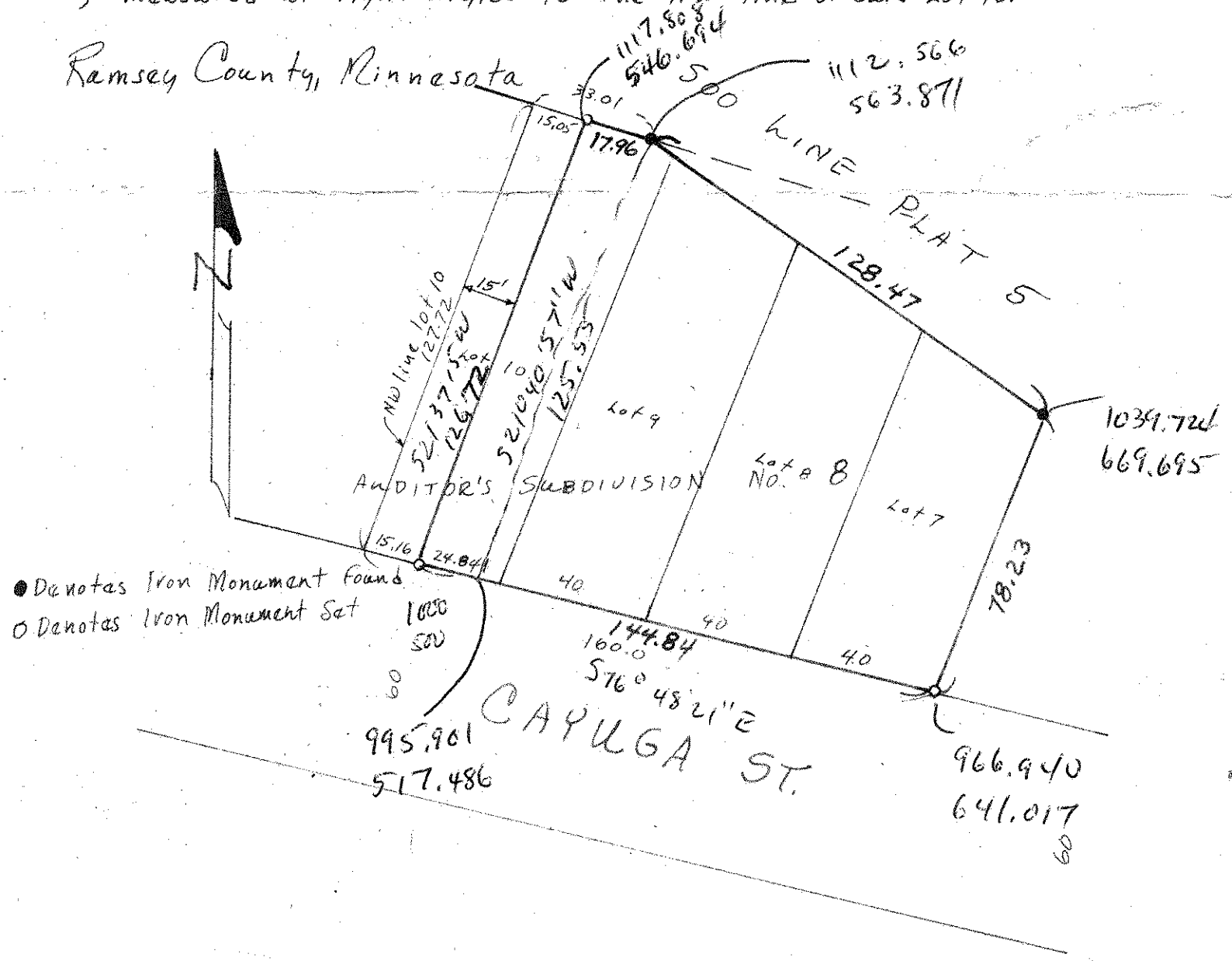

● Denotes Iron Monument Found
○ Denotes Iron Monument Set