

From the office of
GEORGI-SCHMIDT & ASSOC. INC.
3092 No. Lexington Ave., Roseville, Mn. 55113
LAND SURVEYING
483-4408

I Hereby Certify that this plat shows a survey made by me of the property described on this plat, and that the corners are correctly placed as shown, and that all locations have been correctly shown.

Job Number: 573
Surveyed For Glasrud Assoc.
Date 5/14/80
Scale 1" = 10'

By Orval W. Schmidt
REGISTERED LAND SURVEYOR

DESCRIPTION: (Elev. 103.05 to 130.89)

The Southwesterly 1.5 feet of Tract B, Registered Land Survey No. 328 and the Southwesterly 1.5 feet of that part of the Southeasterly 35.5 feet of the Northwesterly 135.5 feet of Lot 3, Block 5, Bazille & Guerin's Addition to the City of St. Paul lying Northeastery of the Southeasterly extension of the Southwesterly line of said Tract B, all of which lies between elevation 103.05 and 130.89 feet, City of St. Paul Datum.

Ramsey County, Minnesota

DESCRIPTION: (Above elevation 130.89 feet)

The Southwesterly 3.16 feet of Tract B, Registered Land Survey No. 328 and the Southwesterly 3.16 feet of that part of the Southeasterly 35.5 feet of the Northwesterly 135.5 feet of Lot 3, Block 5, Bazille & Guerin's Addition to the City of St. Paul lying Northeastery of the Southeasterly extension of the Southwesterly line of said Tract B, all of which lies above elevation 130.89 feet, City of St. Paul Datum.

Ramsey County, Minnesota

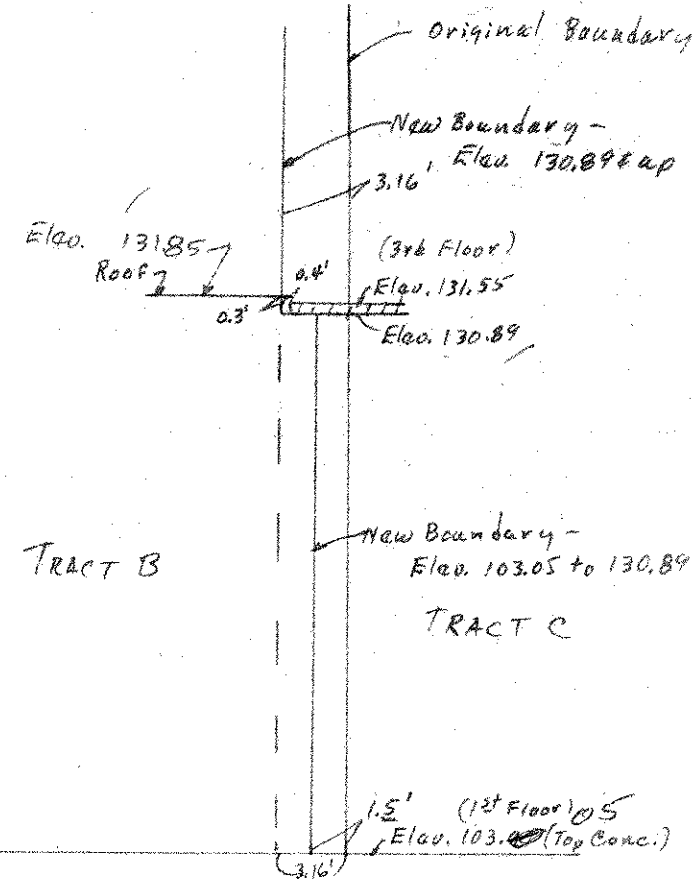
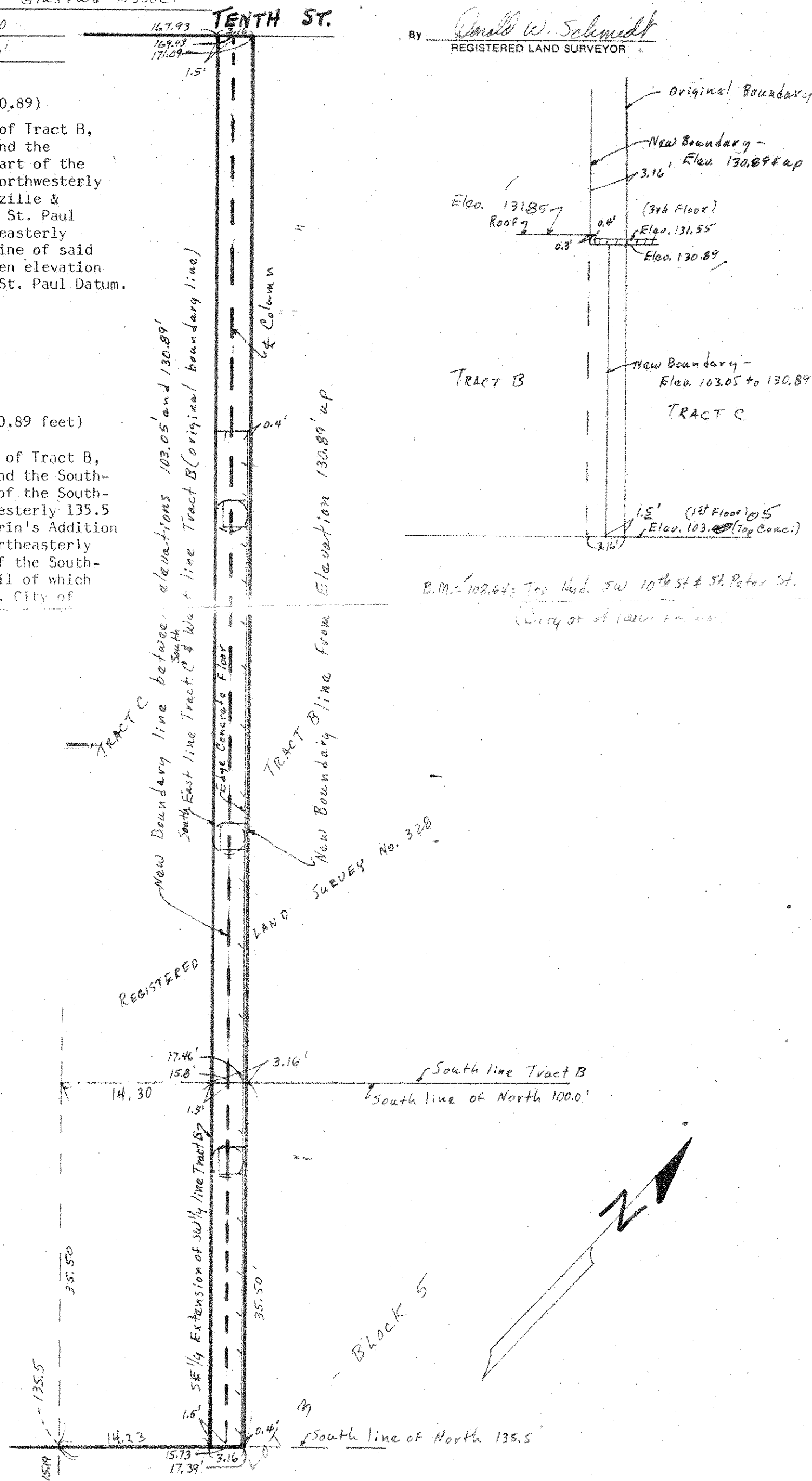

B.M. = 108.64 = Top Hand SW 10th St & St. Peter St.
(City of St. Paul Datum)