

FROM THE OFFICE OF

CHARLES O. GEORGI COMPANY

2215 West County Road B

Saint Paul 13, Minnesota

REGISTERED CIVIL ENGINEER AND LAND SURVEYOR

Certificate of Survey

I Hereby Certify that this plat shows a survey made by me of the property described on this plat, and that the corners are correctly placed as shown, and that all locations have been correctly shown. *except North corners - on excavation*

Surveyed For BARAC. CONST.

Date August 1963 Rechecked January 1964

Scale 1" = 100'

By *Charles O. Georgi*
REGISTERED LAND SURVEYOR

Description:

All of the South 1/2 of Lot 20,
except the East 50 feet of the South 171 feet thereof;
and also except the Southerly 180 feet except the Easterly 50 feet thereof; in
Block 2 of Cruickshank's Garden Lots. Subject to Stillwater Ave. (Doc. No. 394521)*
and slope Easement (Doc. No. 408747)

* Note: Stillwater Ave open in a straight line to centerline in Schoch's Rear: to its centerline at
Birmingham & Stillwater intersection. (see Doc. No. for exact legal)

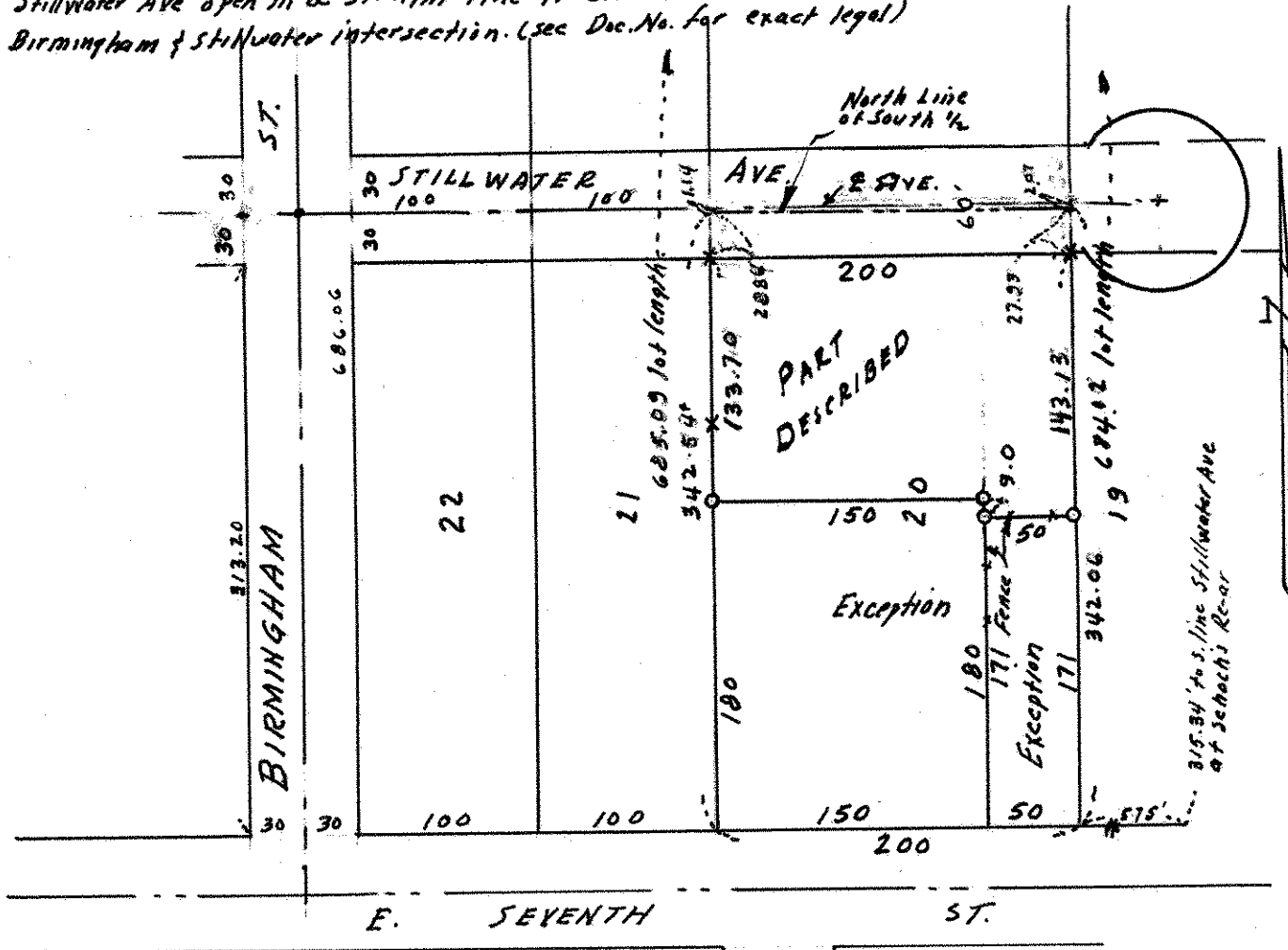

o Denotes Iron Monument
x Denotes wood hub & lathe - on excavation slope.