

FROM THE OFFICE OF

# CHARLES O. GEORGI COMPANY

2215 West County Road B

Saint Paul 13, Minnesota

REGISTERED CIVIL ENGINEER AND LAND SURVEYOR

## Certificate of Survey

I Hereby Certify that this plat shows a survey made by me of the property described on this plat, and that the corners are correctly placed as shown, and that all locations have been correctly shown.

Surveyed For ARTHUR J. BRENNER

Date JUNE 1960

Scale 1" = 100'

Description: *The East 100 feet of Lot 6; all of Lot 7 and the East 20 feet of Lot 8.*

By Charles O. Georgi  
REGISTERED LAND SURVEYOR

Block 3; BRENNER ADDITION No. 2

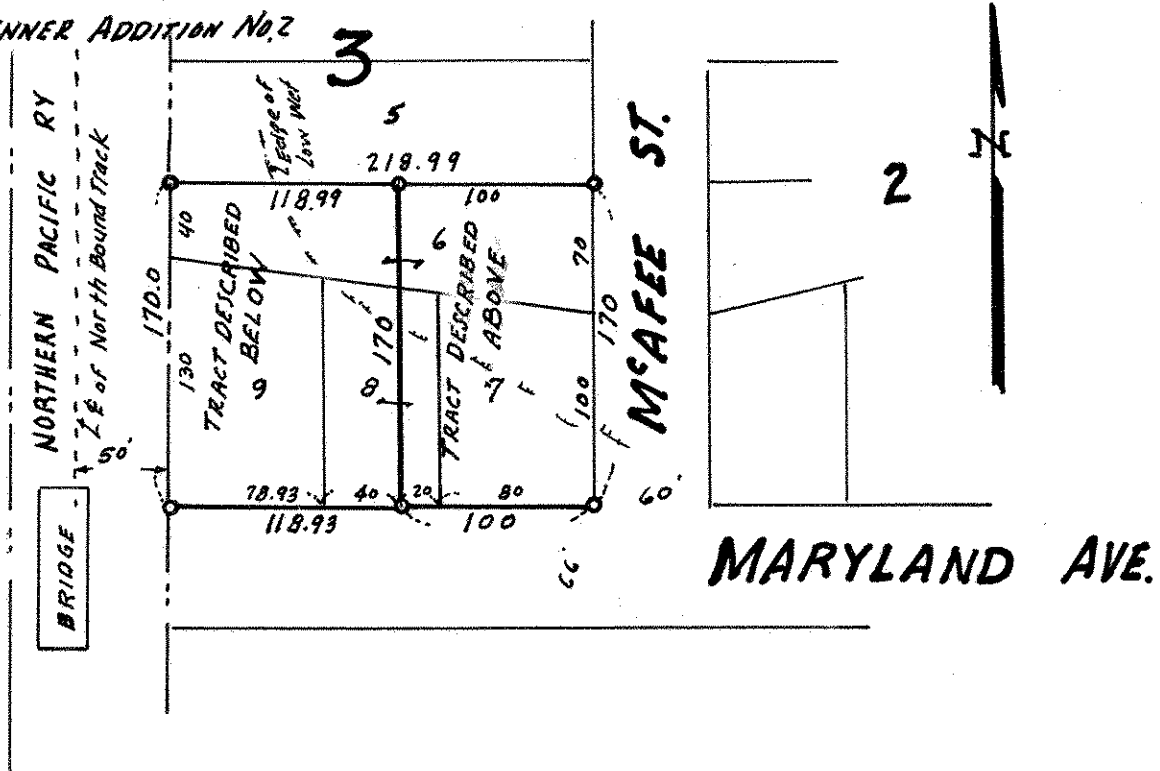

⊙ Denotes Iron Monument.

Description: *Lot 6 except the East 100 feet thereof; Lot 8 except the East 20 feet thereof; and all of Lot 9*  
Block 3; BRENNER ADDITION No. 2