

FROM THE OFFICE OF

CHARLES O. GEORGI COMPANY

2215 West County Road B

Saint Paul 13, Minnesota

REGISTERED CIVIL ENGINEER AND LAND SURVEYOR

Certificate of Survey

I Hereby Certify that this plat shows a survey made by me of the property described on this plat, and that the corners are correctly placed as shown, and that all locations have been correctly shown.

Surveyed For STANLEY BURDA

Date August 1959

Scale 1"=100'

By Charles O. Georgi
REGISTERED LAND SURVEYOR

Description:

Except the North 5 feet, all of Lot 15;
All of Lot 16; and
the Northerly 2 feet of Lot 17
Block 6
KAVANAGH and DAWSON'S ADDITION TO GLADSTONE

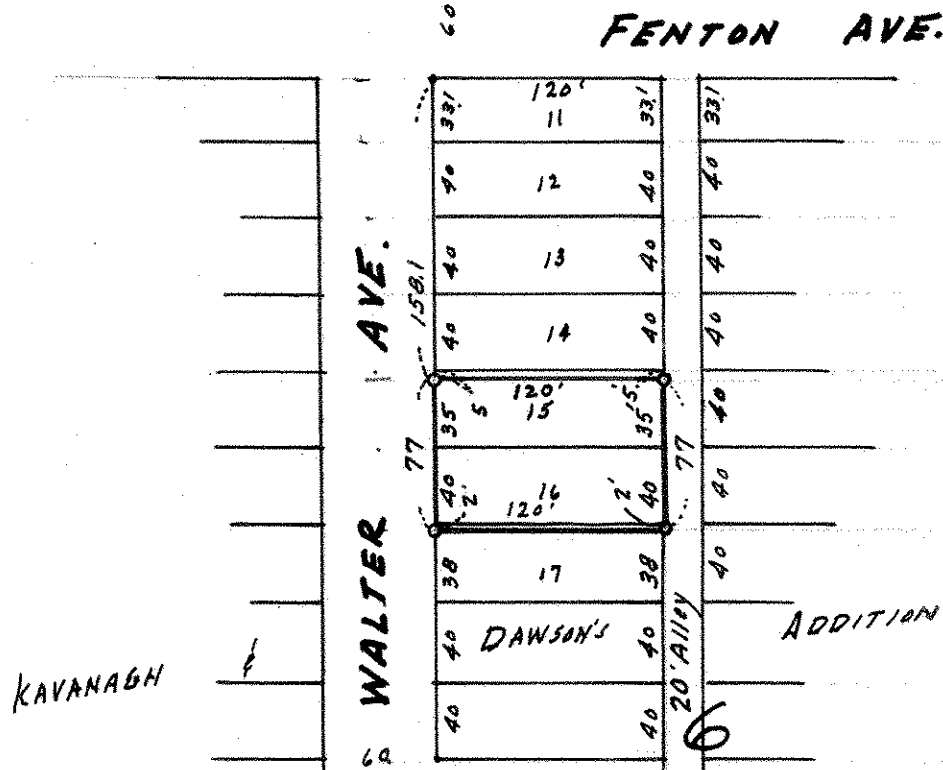

• Denotes Iron Monument