

NE 20 29 22

FROM THE OFFICE OF

# CHARLES O. GEORGI COMPANY

2215 West County Road B

Saint Paul, Minnesota 55113

REGISTERED CIVIL ENGINEER AND LAND SURVEYOR

## Certificate of Survey

I Hereby Certify that this plat shows a survey made by me of the property described on this plat, and that the corners are correctly placed as shown, and that all locations have been correctly shown.

Surveyed For Gary Buddy

Date Oct. 1967

Scale 1" = 30'

By Charles O. Georgi  
REGISTERED LAND SURVEYOR

### Description:

All of Lot 7 except  
the West 8.74 feet thereof  
and the West 18.74 feet of  
Lot 8, Block 2,  
Phalen View.

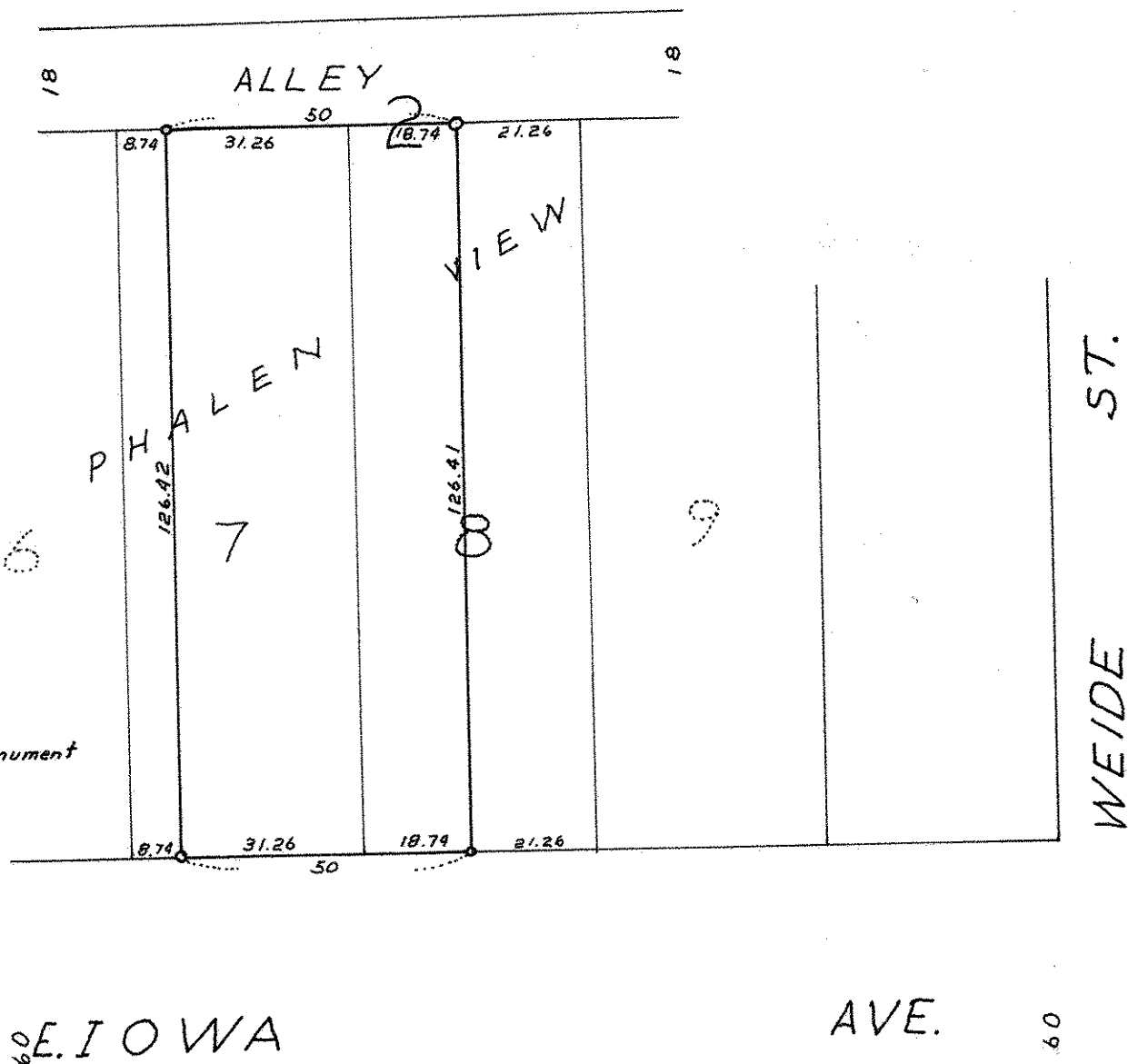

o denotes iron monument