

Appl. 54255

TELEPHONE 776-0640

PLAT OF SURVEY

OF PROPERTY OF Robert F. Ericson

DESCRIBED AS FOLLOWS Lot 27 and all of Lot 28, except the Northeastly part of Lot 28, measuring 12 feet on the Southeastly line of Lot 28, and 16 feet on the Northwestly line of Lot 28 in Block 29 of Beaver Lake Heights.

No 2109 Waukon Ave., St. Paul, Minnesota.

SCALE: 1 INCH = 40 FEET

T. J. WELCH, REGISTERED SURVEYOR
701 EAST 3RD STREET, ST. PAUL, MINN. 55106

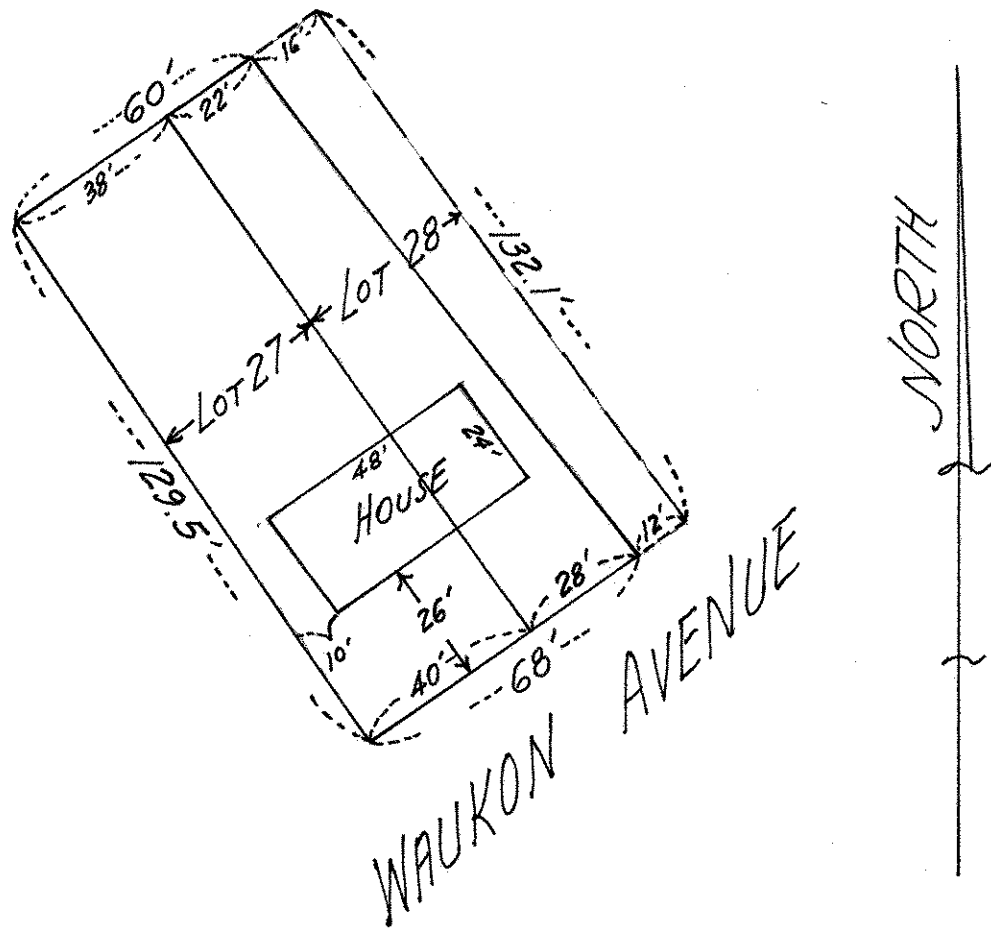

This survey is made exclusively for First Federal Savings and Loan Assn. of St. Paul, Minnesota. Lot lines are not guaranteed as this is survey for mortgage purposes only.

CERTIFICATE OF SURVEY

I hereby certify that on December 11, 1971
I surveyed the property described above and that the above plat is a correct representation of said survey.

T. J. Welch

347/69