

SE 26, 29 22

FROM THE OFFICE OF

CHARLES O. GEORGI COMPANY

2215 West County Road B

Saint Paul, Minnesota 55115

REGISTERED CIVIL ENGINEER AND LAND SURVEYOR

Certificate of Survey

I Hereby Certify that this plat shows a survey made by me of the property described on this plat, and that the corners are correctly placed as shown, and that all locations have been correctly shown.

Surveyed For Robert Ericson

Date September, 1970

Scale 1" = 30'

By Charles O. Georgi
REGISTERED LAND SURVEYOR

Description:

Lot 27, all of lot 28 except the North Easterly part of lot 28 measuring 12 feet on the South Easterly line of lot 28 and 16 feet on the North Westerly line of lot 28, Block 29, Beaver Lake Heights, St. Paul, Ramsey County, Minnesota.

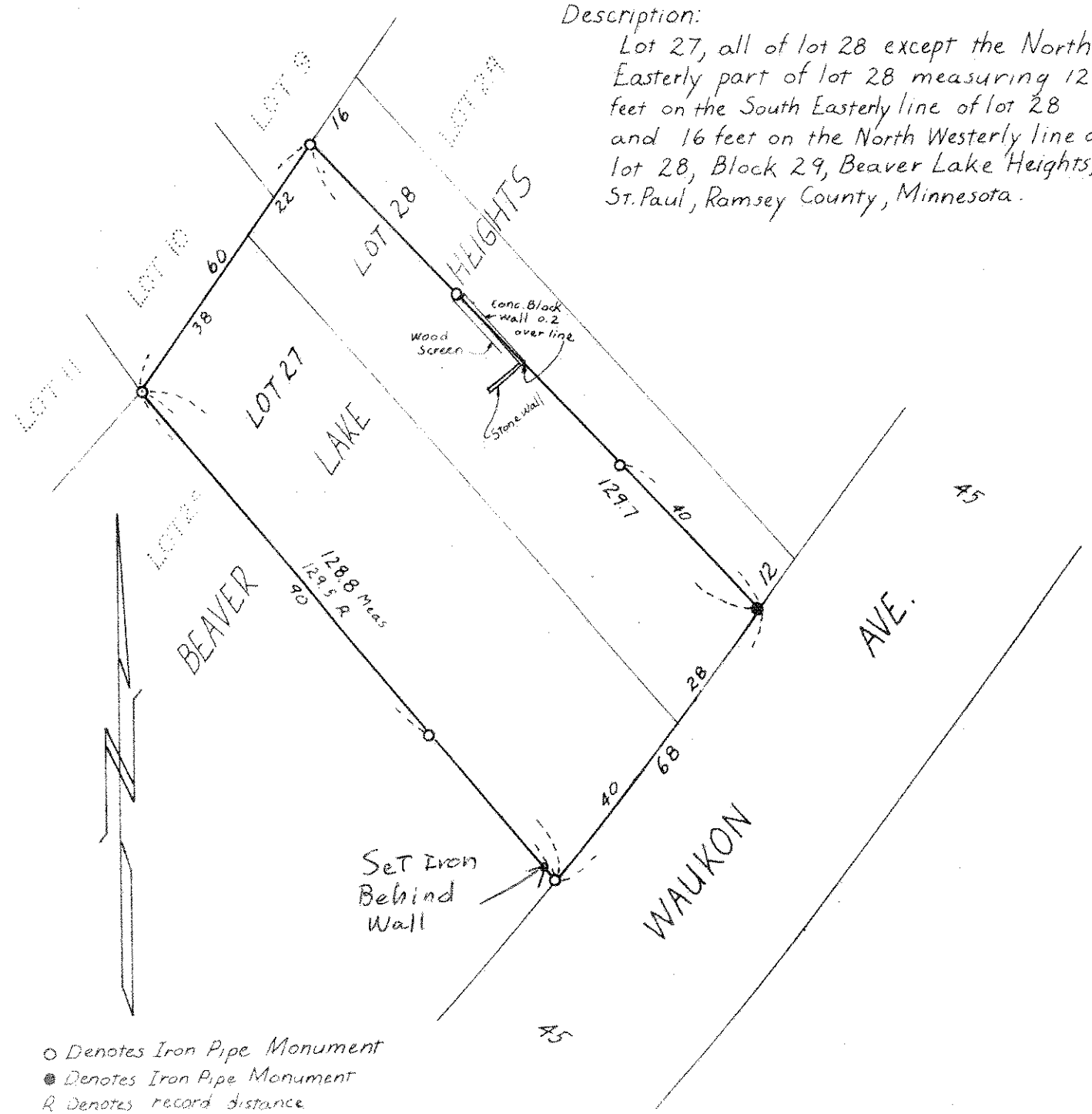

○ Denotes Iron Pipe Monument
 ● Denotes Iron Pipe Monument
 R Denotes record distance