

field		N	S	E	W
41.3	N32°52'34" E	34.52	X	22.31	X
188.7	N67°52'30" E	71.07	X	174.80	X
49.66	N76°05'58" W	49.38	X	X	5.28
182.05	N35°50'06" E	147.59	X	106.58	X
242.0	N67° E	94.56	X	222.76	X
242.0	N37°30' E	191.99	X	147.32	X
919.22	N52°30' W	559.59	X	729.27	X

DIETZEN NO. 384-S

Calc Red Pt. = 10846.14

4640.81

4034

26.55

417.50 = A26 4034
Calc 27 19 28

49.66	353° 53' 49"
57.17	286° 00' 01"
Red 77.20	349° 25' 51" 10146.96 5160.64
Sidewalk	169° 25' 51"
Iron 48.2	297° 56' 34"
Iron 94.47	331° 31' 03"
102.62	20.45

DIETZEN NO. 384-S

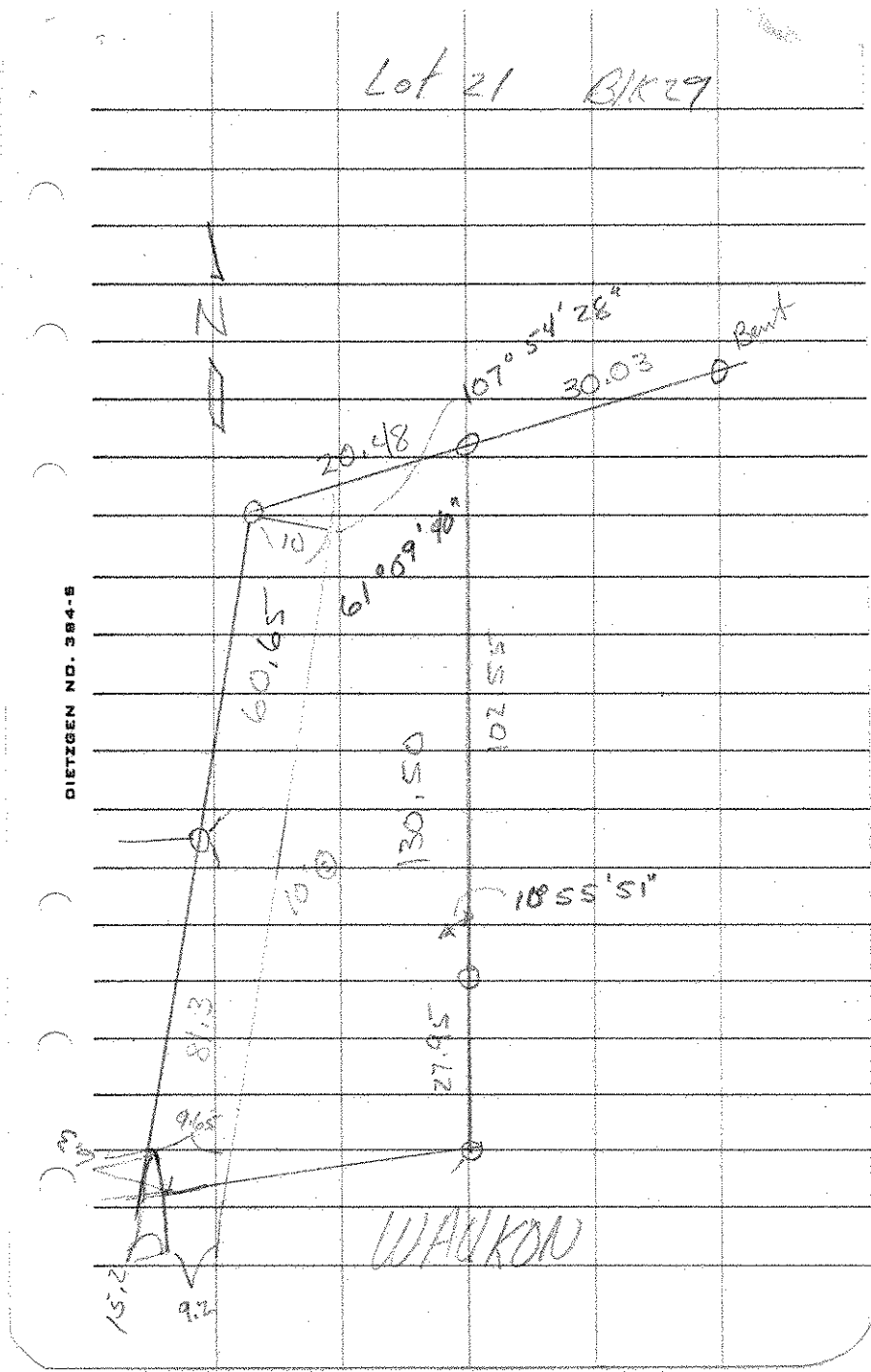
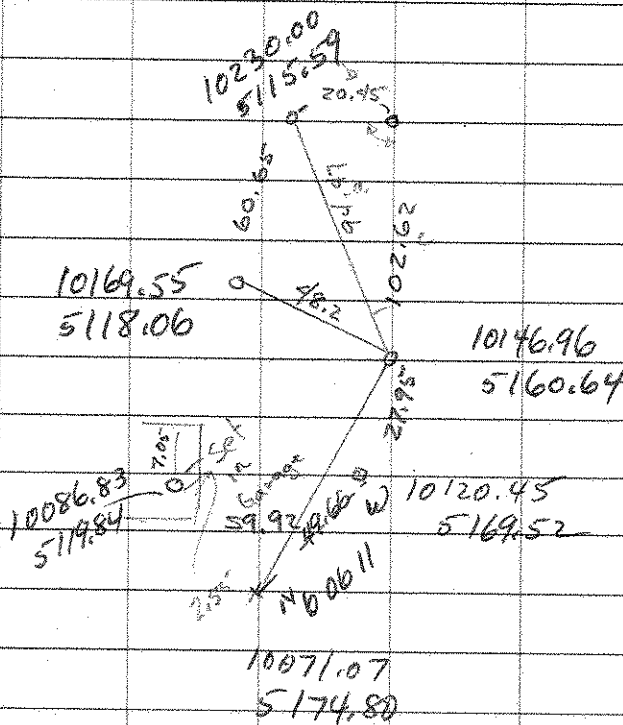

DIETZEN NO. 384-S