

SURVEY FOR THE CITY OF ST. PAUL

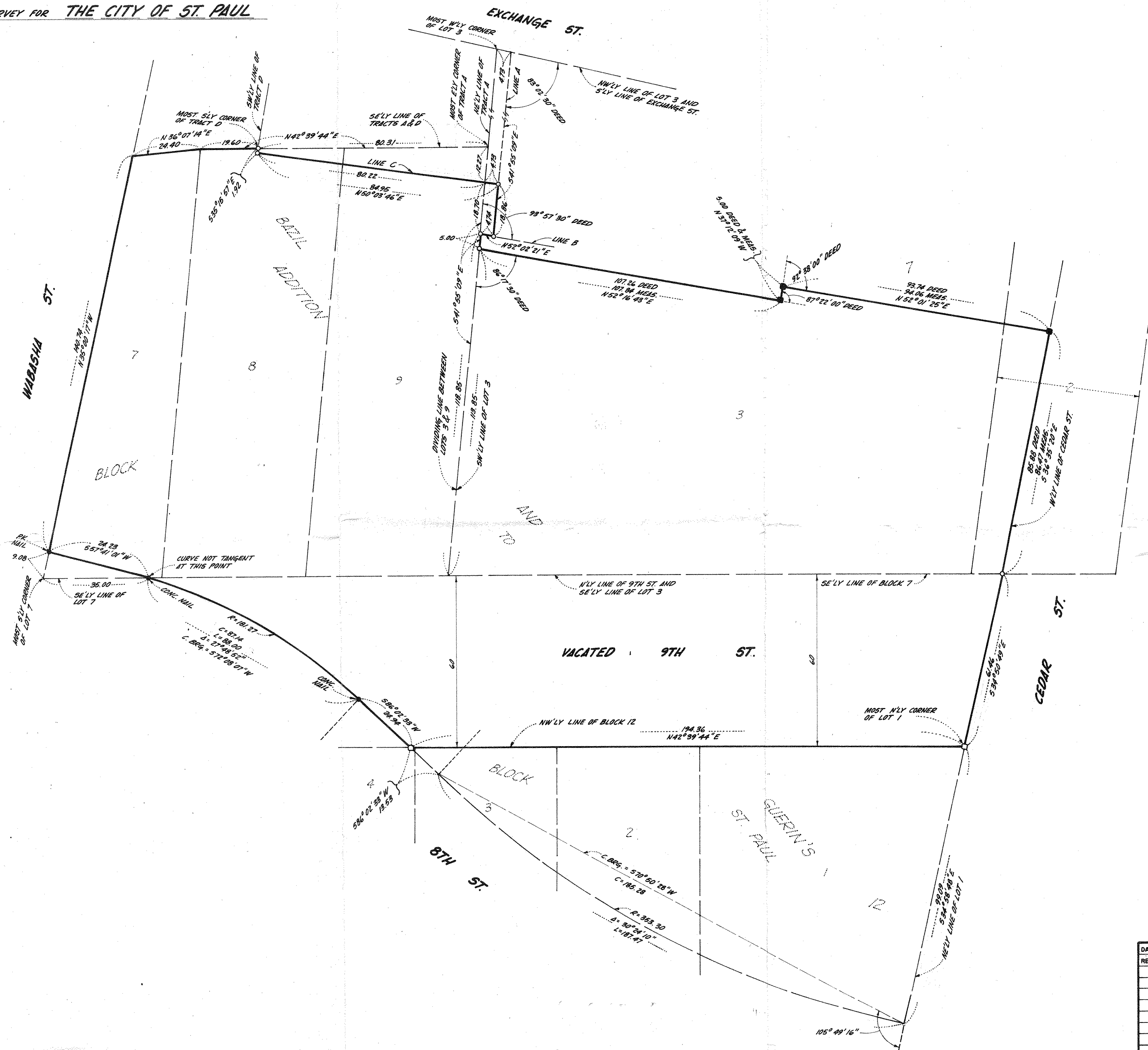
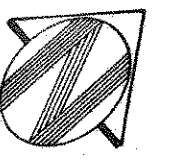

LEGEND

- IRON
- SCRIBED 'X'
- FOUND DRILL HOLE

NOTES

1. ALL BEARINGS SHOWN ARE ASSUMED.
2. "VACATED" DENOTES "NOW VACATED" OR "TO BE VACATED."
3. THIS DRAWING DOES NOT PURPORT TO SHOW BUILDINGS OR IMPROVEMENTS.
4. PARCEL CONTAINS 53,142 SQUARE FEET OR 1,220 ACRES.

I hereby certify that this survey, plan, or report was prepared by me or under my direct supervision and that I am a duly Registered Land Surveyor under the laws of the State of Minnesota.

John Coulter Petersen
 Date 3/24/86 Reg. No. 13792

DATE	3/24/86
REVISIONS	

C. E. COULTER & ASSOCIATES, INC.
 PROFESSIONAL REGISTERED SURVEYORS
 REG. IN MINN. & WISC.

3300, LYNDAL AVE SOUTH
 MINNEAPOLIS, MINNESOTA 55408
 TELEPHONE 612-824-0370

SCALE	1"=20'
JOB NO.	10,724
BK./PG.	696/78+
FILE NO.	3-5-3B
SHEET	4 OF 4