

SW 11 22 22

# Certificate of Survey

From the office of  
**GEORGI SCHMIDT & ASSOC. INC.**  
3092 No. Lexington Ave., Roseville, Mn. 55113  
LAND SURVEYING  
483-4408

I Hereby Certify that this plat shows a survey made by me of the property described on this plat, and that the corners are correctly placed as shown, that this survey, plan or report was prepared by me, or under my direct supervision; and that I am a duly registered Land Surveyor under the Laws of the State of Minnesota.

Job Number: 3694

Surveyed For Bell

Date 8/26/88

Scale 1"=30'

By \_\_\_\_\_  
REGISTERED LAND SURVEYOR  
Mn. Registration No. 10459

Descriptions: West 100 feet of Lot 2, Block 25 and the South one-half of the adjoining vacated alley, Smith and Taylor's Addition, Ramsay County, Minnesota

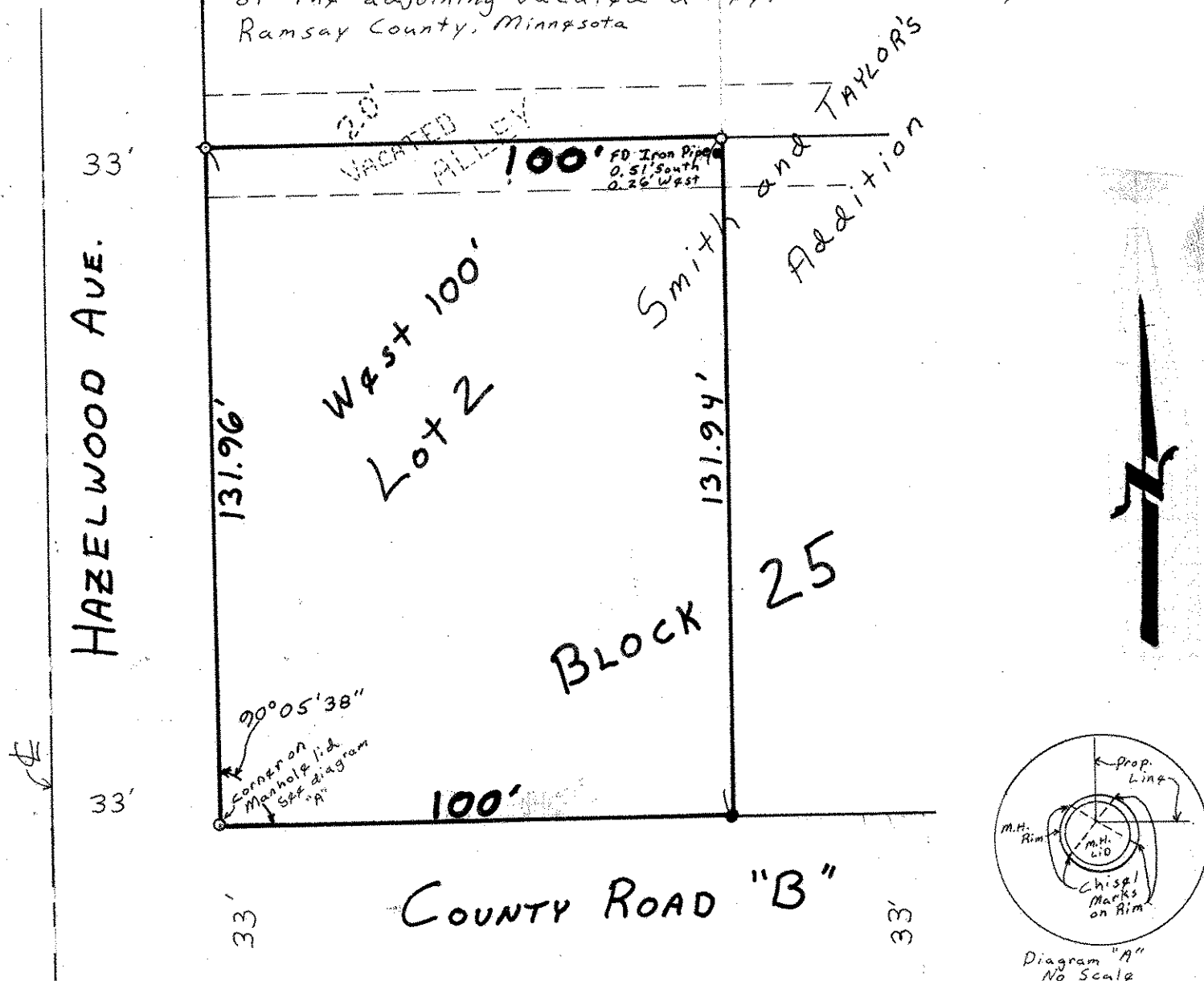

surveyed according to numerous other Irons to East & Section lines.

Notes: ● Found Iron Pipe  
○ Set Iron Pipe