

WARREN I. FORSBERG, CONSULTING R.L.S.

# LAKE & LAND SURVEYING, INC.

JAMES E. DANLEY, PRESIDENT

961 ARCADE ST.  
ST. PAUL, MN  
55106  
776-6211  
776-6711

SURVEY FOR IND. SCHOOL DIST. NO. 622  
DESCRIBED AS: SEE SHEET 2 OF 2

*Return to:*

GEORGI-SCHMIDT & ASSC. INC.  
Land Surveyor's  
3092 N. Lexington Avenue  
ROSEVILLE, MN 55113 483-4408

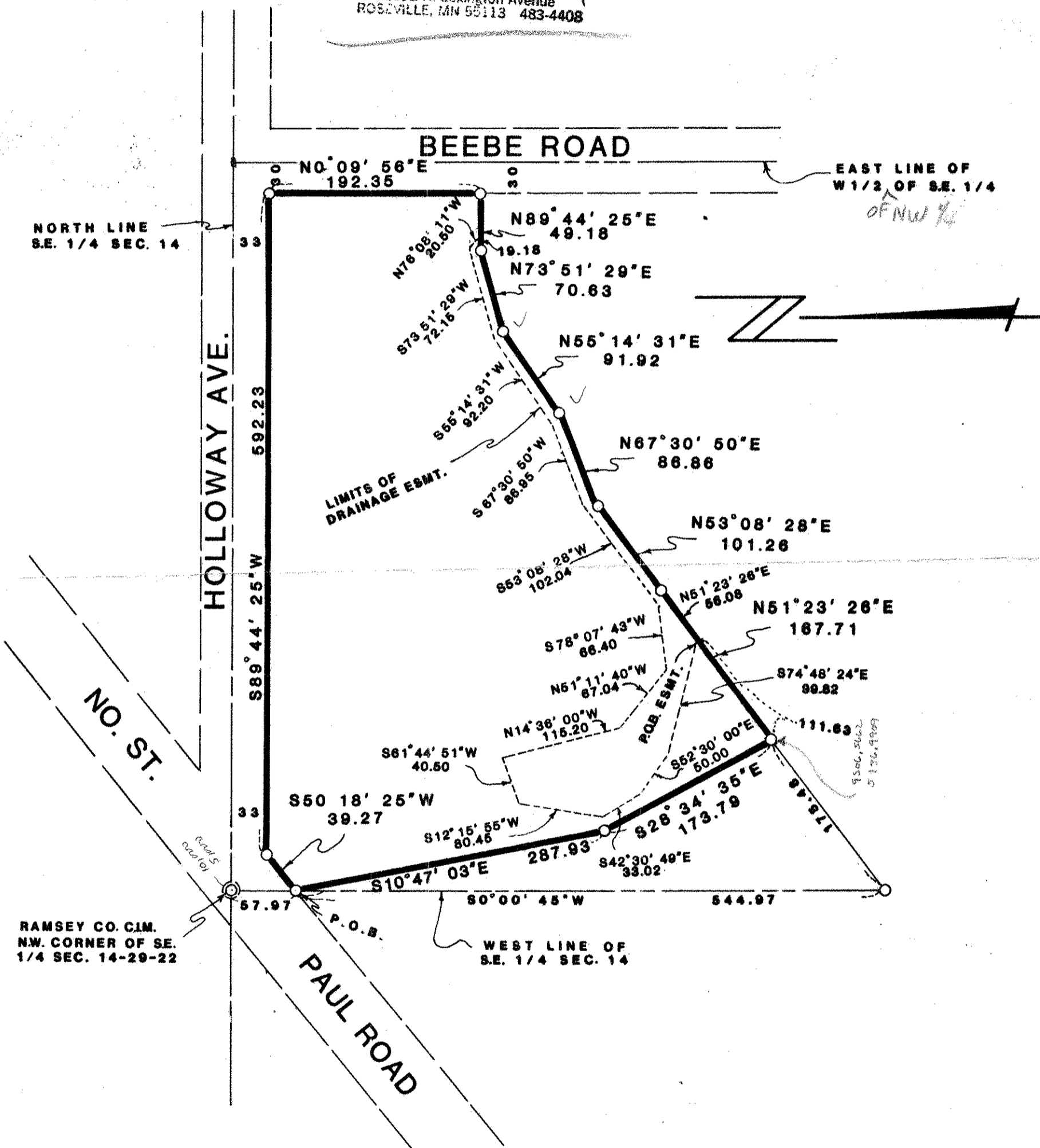

Scale: 1 Inch = 100 Feet

Sheet 1 of 2 Sheets

I hereby certify that this survey, plan or report was prepared by me or under my direct supervision and that I am a duly Registered Land Surveyor under the laws of the State of Minnesota.

By James E. Danley TITLE

MINN. R.L.S. No. 14887  
on the 11th day of APRIL 19 83  
This certificate valid only to party shown hereon.

BEARINGS ARE ASSUMED

- Indicates Iron Monument Set & Marked R.L.S. 14887
- Indicates Iron Monument Found, Set By Others

Improvements and or encroachments located and shown only upon request.

DES. = Described | REC. = Record | MEA. = Measured

DESCRIPTION PREPARED BY LAKE & LAND SURVEYING, INC.