

CHARLES O. GEORGI COMPANY

2215 West County Road B

Saint Paul 8, Minnesota

MINNESOTA REGISTERED LAND SURVEYOR

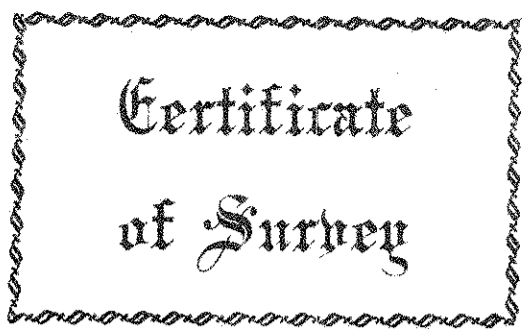

Certificate of Survey

I Hereby Certify that this plat shows a survey made by me of the property described on this plat, and that the corners are correctly placed as shown, and that all locations, encroachments, etc., have been correctly shown.

Surveyed For *Whirlpool Corporation*
Date *October 1966*
Scale *1" = 100'*

By _____
REGISTERED LAND SURVEYOR

DESCRIPTION:

The south 350 feet of the North 650 feet of the West 725 feet of the East 958 feet of the NE 1/4 of the SE 1/4 of Section 16, T29N, R22W.
Subject to easements of record.

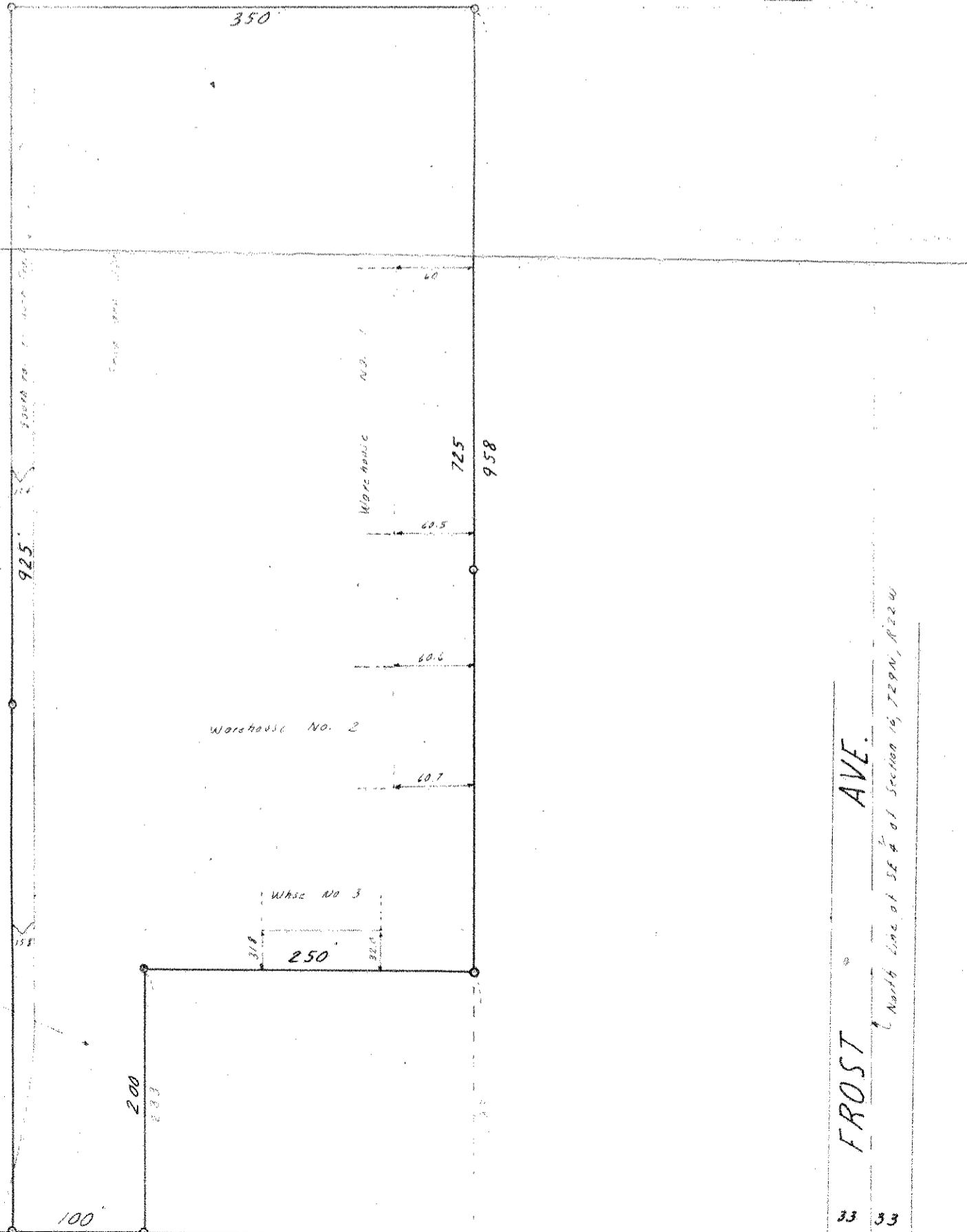

DESCRIPTION:

The South 100 feet of the North 650 feet of the East 233 feet of the NE 1/4 of the SE 1/4 of Section 16, T29N, R22W.
Subject to English street over the East 33 feet thereof.
Subject to easements of record.

o Denotes Iron Monuments

33 33
33 ENGLISH ST. 33 33
50 feet to East & corner of it on N. line of 200' East line of Section 16, T29N, R22W