

SW 4 29 22
NW 16 29 22

Certificate of Survey

From the office of
GEORGI-SCHMIDT & ASSOC. INC.
3092 No. Lexington Ave., Roseville, Mn. 55113
LAND SURVEYING
483-4408

1-9-81 Revise Parcel 3
10-21-81 Revise Parcel 1
10-27-81
Donald W. Schmidt
R.L.S. #10459

I Hereby Certify that this plat shows a survey made by me of the property described on this plat, and that the corners are correctly placed as shown, and that all locations have been correctly shown.

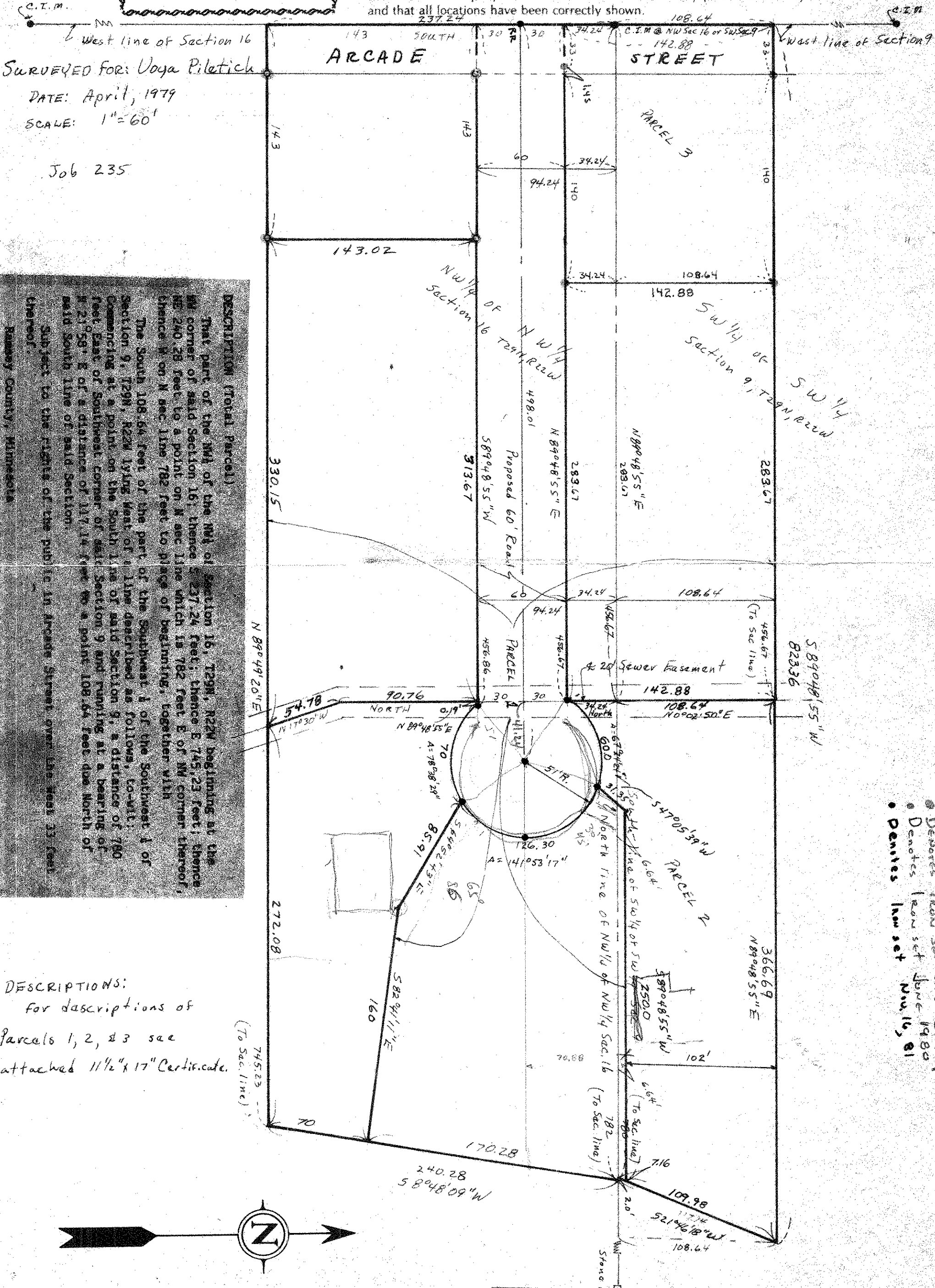

West line of Section 16
SURVEYED FOR: Voya Piletich
DATE: April, 1979
SCALE: 1"=60'
Job 235

DESCRIPTION (Total Parcel)

That part of the NW 1/4 of the NW 1/4 of Section 16, T29N, R22W beginning at the NW corner of said Section 16; thence S 27.24 feet; thence E 745.23 feet; thence NE 240.28 feet to a point on N sec line which is 782 feet E of NW corner thereof; thence N on N sec line 782 feet to place of beginning, together with

The South 108.64 feet of the part of the Southwest 1/4 of the Southwest 1/4 of Section 9, T29N, R22W lying west of a line described as follows, to-wit: Commencing at a point on the South line of said Section 9, a distance of 780 feet East of Southwest corner of said Section 9 and running at a bearing of N 21.59° E of a distance of 117.14 feet to a point 108.64 feet due North of said South line of said Section 9.

Subject to the rights of the public in Arcade Street over the west 33 feet thereof.

Raynny County, Minnesota

DESCRIPTIONS:
for descriptions of
Parcels 1, 2, & 3 see
attached 11 1/2" x 17" Certificate.

Denotes Iron set Jan 25, 1979
Denotes Iron set June 1980
Denotes Iron set Nov 16, 81