

FROM THE OFFICE OF

CHARLES O. GEORGI COMPANY

2219 West County Road B Saint Paul 8, Minnesota
MINNESOTA REGISTERED LAND SURVEYOR

Certificate of Survey

I Herby Certify that this plat shows a survey made by me of the ^{pipe lines} property described on this plat, and that the corners are correctly placed as shown, and that all locations, encroachments, etc., have been correctly shown.

Hill High School Property

Surveyed For The Archdiocese of Saint Paul and Minneapolis & Vicinity

Date June 23, 1972

Scale 1" = 50'

By *Charles O. Georgi*
REGISTERED LAND SURVEYOR

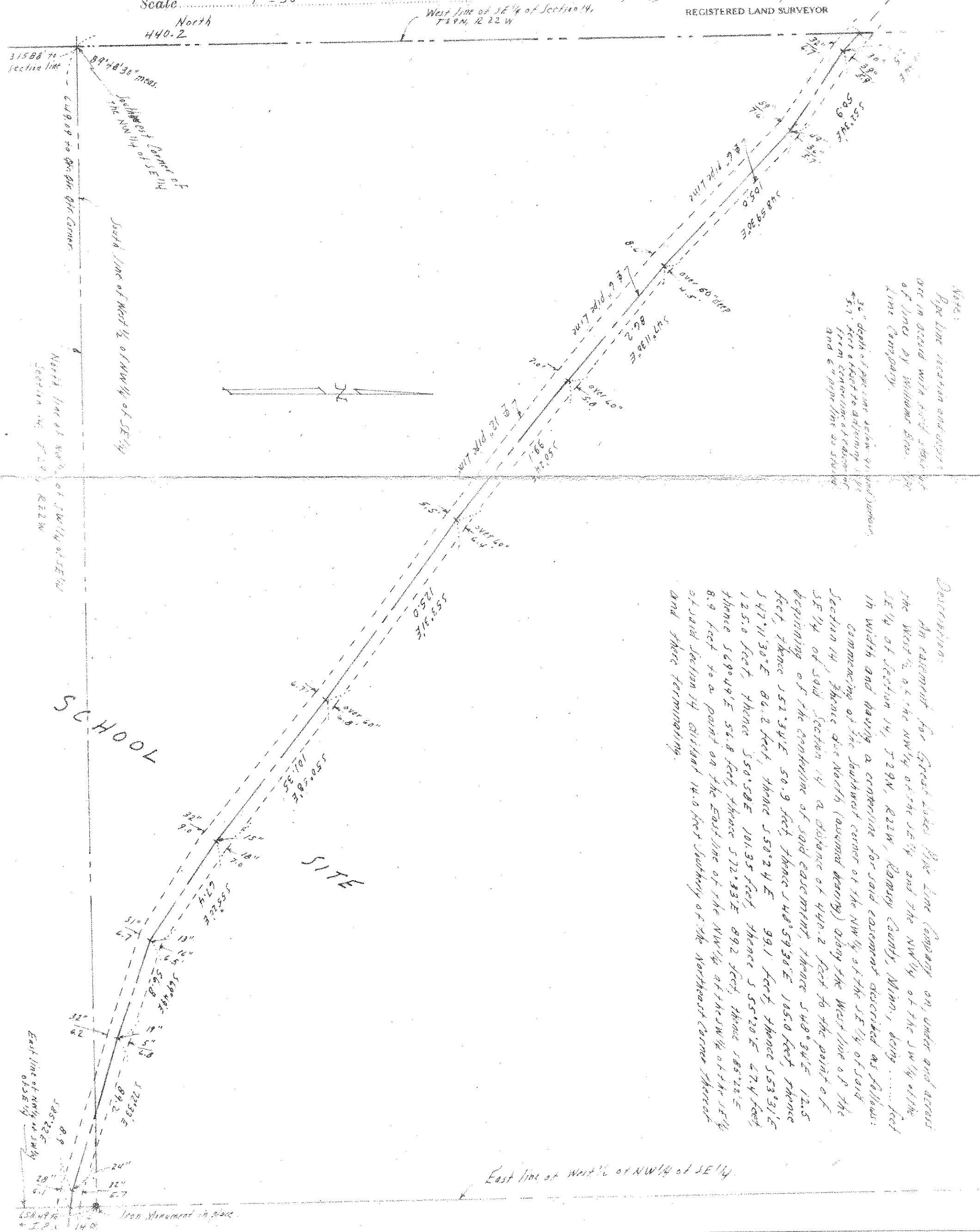

Notes:
Pipe line location and depth are in accord with field notes of lines by William Geo. Co. Line Company.
2" depth pipe line below 91' and 100' from center of roadway.
3" deep pipe line below 101' from center of roadway and 6" pipe line as shown.

Description:
An easement for Great Lakes Pipe Line Company on, under and across the West 1/2 of the NW 1/4 of the SE 1/4 and the NW 1/4 of the SE 1/4 of Section 14, T49N, R22W, Ramsey County, Minn., being 100 feet in width and having a centerline for said easement described as follows: commencing at the southwest corner of the NW 1/4 of the SE 1/4 of said Section 14, thence due North (around bearing) along the West line of the SE 1/4 of said Section 14 a distance of 499.2 feet to the point of beginning of the easement, thence S 48° 34' E 12.5 feet, thence S 52° 34' E 50.9 feet, thence S 48° 59' 30" E 105.0 feet, thence S 47° 11' 30" E 86.2 feet, thence S 50° 24' E 99.1 feet, thence S 53° 31' E 125.0 feet, thence S 50° 58' E 101.35 feet, thence S 55° 20' E 47.4 feet, thence S 49° 48' E 54.8 feet, thence S 72° 33' E 89.2 feet, thence S 85° 22' E 8.9 feet to a point on the East line of the NW 1/4 of the NW 1/4 of the SE 1/4 of said Section 14, distant 14.0 feet southerly of the northeast corner thereof and thence terminating.

East line of NW 1/4 of NW 1/4 of SE 1/4