

**Certificate
of Survey**

From the office of
GEORGI-SCHMIDT & ASSOC. INC.
3092 No. Lexington Ave., Roseville, Mn. 55113
LAND SURVEYING
483-4408

I Hereby Certify that this plat shows a survey made by me of the property described on this plat, and that the corners are correctly placed as shown, and that all locations have been correctly shown.

Job Number: 1062

Surveyed For Hughes Const

Date 10/5/81

Scale 1"=50'

By Donald W. Schmidt
REGISTERED LAND SURVEYOR

Description:

Lot 1, Block 12, except the East 75 feet and the South 100 feet thereof,
Furness Garden Lots.
Ramsey County, Mn.

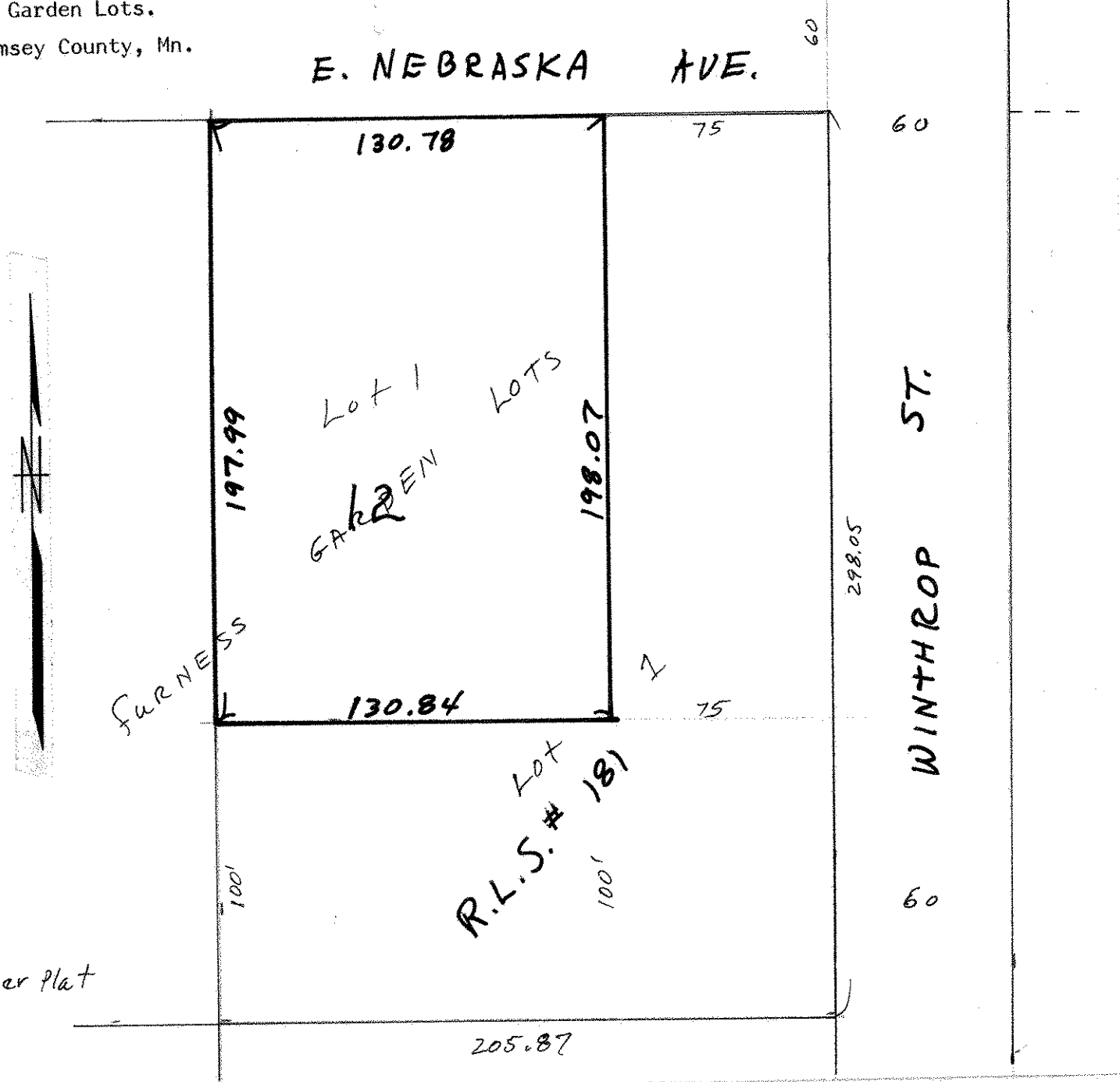

*As per Plat